GUERNSEY
BREEDERS' JOURNAL

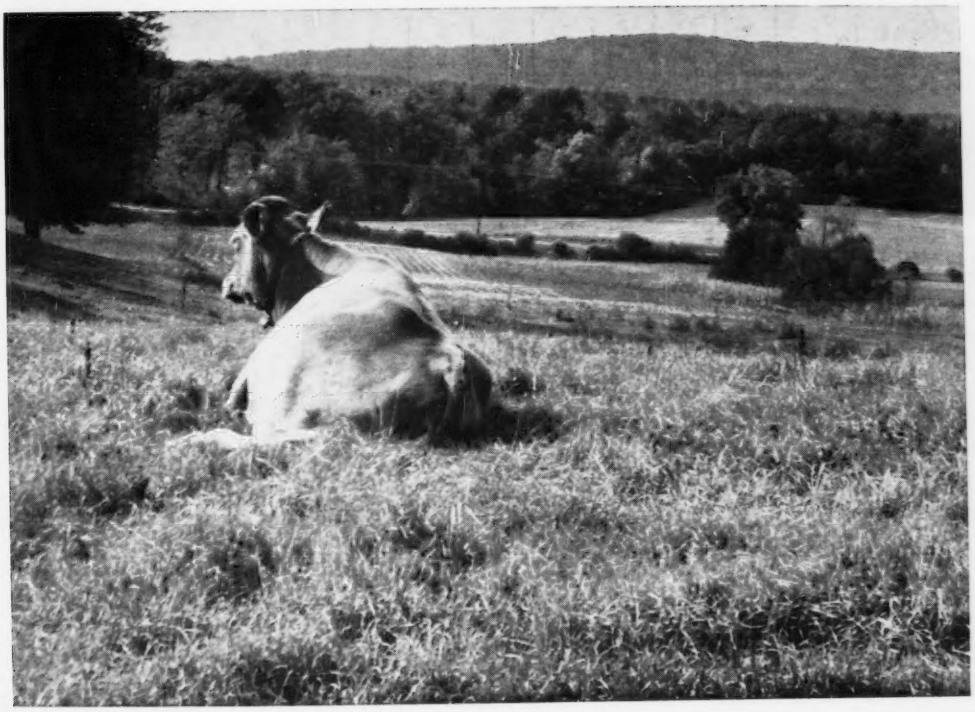

January 7
1967

DEDICATED TO BREED PROGRESS

GOLDEN GUERNSEY MILK PRODUCTS

FOREMOST GUERNSEYS

Foremost in Name and Breeding Fame

Foremost Footprint

Langwater Foremost

Let's Start The New Year With A Glance Back To 1966

Our 9th Herd Classification Was Held In November

121 HEAD AVERAGED 84.1%

1 Excellent
70 Very Good — 43 Desirable
7 Acceptable

94.2% OF THE HERD SCORED ABOVE THE LINE

Here Is The Complete Breakdown For The 121 Head	General Appearance									Mammary System			
	Rating	Breed Character	Shoulders	Feet & Legs: Fore	Feet & Legs: Hind	Rump	Dairy Character	Body Capacity	Rating	Fore Udder	Rear Udder	Teats	Over-All Rating
Excellent			6	1		3	5	17		1	1		1
Very Good	50	15	87	24	6	71	75	83	33	27	46	31	70
Desirable	61	86	26	81	71	39	37	19	69	77	60	64	43
Acceptable	10	20	2	15	44	8	4	2	19	16	13	24	7
Fair											1	2	

OUR EXCELLENT
Foremost Hermes Della
V D E V D V E E V E V D E (90)
10726—542—Jr3HIR—305—2x
1st 4-Year-Old, 1st Best Udder, American Royal, 1966

10 Daughters By DEEP LAKE FLASH'S HERMES Averaged 83.7%
5 Very Good — 4 Desirable — 1 Acceptable
6 Daughters By FOREMOST FOOTPRINT Averaged 86.3%
All Very Good . . . All Above The Line Straight Across The Board
These 6 daughters average over 10 years of age. We also have two other Footprints in the herd — both over 10 years — that were not classified in 1966. Both were VG '65 with scores of 86.5 and 85.8, above the line in every category.
12 Daughters By FOREMOST HAPPY VALOR Averaged 83.3%
4 Very Good — 7 Desirable — 1 Acceptable
4 Daughters By FOREMOST J.C.'S PREMIER Averaged 85.0%
3 Very Good — 1 Desirable
3 Daughters By FOREMOST QUALITY'S J.C. (AI GOLD ★ SIRE) Averaged 84.8%
2 Very Good — 1 Desirable . . . All Above The Line Straight Across The Board
9 Daughters By LANGWATER SUPREME'S PRINCE Averaged 84.9%
7 Very Good — 2 Desirable
25 Daughters By LUSHACRES HERMES' HAPPY FELLA Averaged 83.6%
13 Very Good — 10 Desirable — 2 Acceptable
3 Daughters By McDONALD FARMS HIGH ORNATE Averaged 85.8%
All Very Good — All Above The Line In Every Breakdown Except One that Scored A In Hind Legs
5 Daughters By McDONALD FARMS JOLLY VERN (GOLD ★ SIRE) Averaged 83.5%
3 Very Good — 1 Desirable — 1 Acceptable
14 Daughters By NORTHERN HERMES' EMORY Averaged 83.1%
1 Excellent — 3 Very Good — 10 Desirable

WE HAVE CHOICELY-BRED BULL CALVES AVAILABLE OUT OF VERY GOOD BROOD COWS

Best Wishes For A Happy And Prosperous 1967

FOREMOST GUERNSEYS

Department of Dairy Husbandry, University of Missouri, Columbia, Missouri — Telephone GIbson 9-9141
Farm located on Highway 40, eight miles west of Columbia
Address correspondence to Foremost Farm, R.R. 3, Columbia, Missouri 65201
Telephones — Farm Office: Area Code 314—445-4009 — Supt.'s Residence: Area Code 314—445-4902

L. R. RAINEY, Superintendent
J. E. EDMONSON, Dept. Chairman
A. C. RAGSDALE, Professor Emeritus
BRYAN LAIL, Herdsman

FLASH'S STAR

SIRE: FRITZLYN JEANETTE'S FLASH

DAM: TANGLEWOOD KING'S LITTLE STAR

the outstanding star-maker

DAUGHTERS

DEININGER STAR'S **OLIVIA**

EDISTO FARMS S. **SNOW**

EDISTO FARMS S. **JUNE**

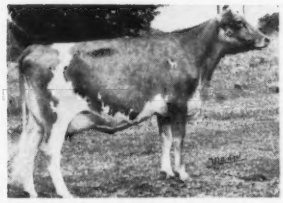

GRAY HAVEN STAR'S **CONTESSA**

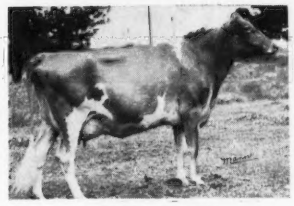

GRAY HAVEN STAR'S **LASSIE**

EDISTO FARMS S. **LILLY**

1G92 Edisto Farms

Flash's Star 556020

Records

OLIVIA	15,320M	737F	2-5	305D	2X
SNOW	13,920M	659F	2-9	316D	2X
JUNE	10,750M	534F	2-9	305D	2X*
CONTESSA	8,910M	458F	2-4	223D	2X
LASSIE	7,940M	373F	2-4	207D	2X
LILLY	8,430M	436F	2-10	305D	2X*

*Official DHIR Record

YOU WILL REALIZE PROFITABLE RESULTS WITH FLASH'S STAR

WRITE FOR PARTICULARS TODAY

MEMBER UNITED Semen Exchange

P.O. BOX 607
TIFFIN, OHIO
44883

Noba ANIMAL INDUSTRY SERVICES INC

CHEDCO FARM

We Extend To All Our Guernsey Friends A Very Happy And Prosperous New Year

We picture six of our top cows, due in 1967, that are carrying calves that should be worthy of consideration as **Future Herd Sires by** the most **Discriminating Breeders** or **Bull Studs.**

Due To The Service Of Norgert's Royal Nance, GOLD ★ SIRE . . . From The Hollyhock—Blanche Family

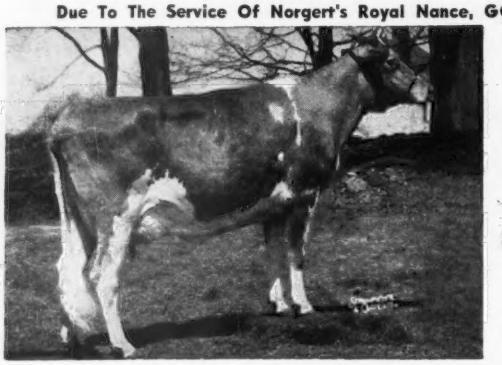

Mother ←

Daughter →

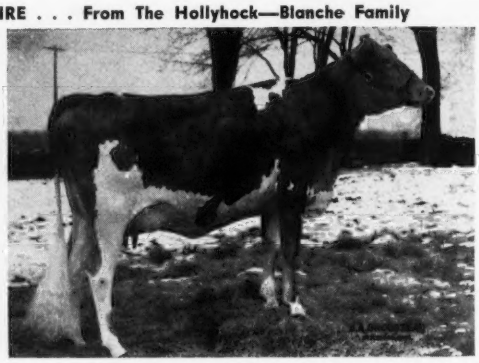

Chedco Actor's Laurel (E 92—'66)
12367—620—2—8HIR—305—2x, 13953—746—3—8HIR—305—2x, 14228—784—5—5HIR—305—2x. On retest with 9927—495—7—1DHIR—2x in 184 days. Due May 31, 1967. Sire: **Fairlawn Blanche's Actor,** GOLD ★ SIRE. Dam: **Fairlawn K. Laurel,** GOLD ★ DAM, 16069—862—4—5—365—3x.

Chedco Nugget's Lorna (VG 88.5—'66)
10139—606—2-1HIR—305—2x. On retest with 11989—664—3-2DHIR—2x in 254 days. Should make over 13000 lbs. milk. Due May 15, 1967.
Sire: **Franchester Cecilia's Nugget**
Dam: **Chedco Actor's Laurel**

Due To The Service Of Fairlawn Blanche's Actor, GOLD ★ . . . From The Princess Mae Family

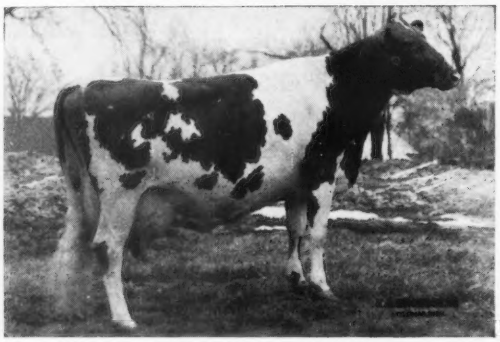

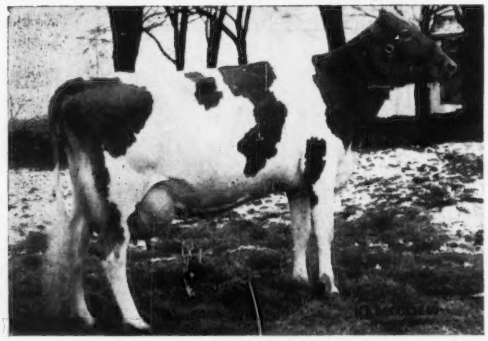

Lyrene Emory's Myrtle (E 91.5)
10340—513—Sr2DHIR—305—2x, 10560—573—Jr3DHIR—305—2x, 12350—674—Sr4DHIR—305—2x, *21855—*1170—5-9DHIR—305—2x, 15068—754—6-8DHIR—305—2x (pending). Due April 15, 1967.
Sire: **Lyrene King's Emory,** GOLD ★ SIRE. Dam: **Lyrene Favorite Myra,** GOLD ★ DAM, 14292—772—Sr4HIR—305—2x.

Lyrene Maestro's Mamby (E 92)
10800—525—Jr2DHIR—305—2x, 11750—590—Jr3DHIR—305—2x, 14594—724—4-11HIR—305—2x, 15161—786—5-11DHIR—305—2x (pending). Due March 19, 1967. Sire: **Lyrene Emory's Maestro,** GOLD ★ SIRE. Dam: **Lyrene May Rose Matie** (VG), 11700—553—Jr3DHIR—305—2x.

From The Hollyhock Family

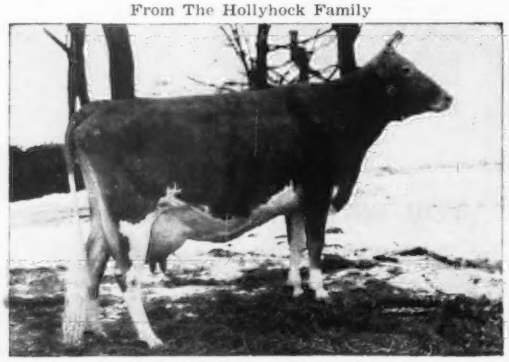

Chedco Hollyhock (E 93.5—'66)
9188—484—2-4—305—3x, 13154—696—5-8HIR—305—2x, 12789—739—6-8HIR—305—2x, 12242—652—7-7HIR—305—2x, 8967—476—8-7HIR—305—2x, 12647—684—9-8DHIR—305—2x (pending). Due March 23, 1967 to **Chedco Nance's Launcelot.** Sire: **Fairlawn K. King.** Dam: **Fairlawn Actor's Hollyhock,** GOLD ★ DAM, 18745—915—6-1—365—2x.

From The Prudence Family

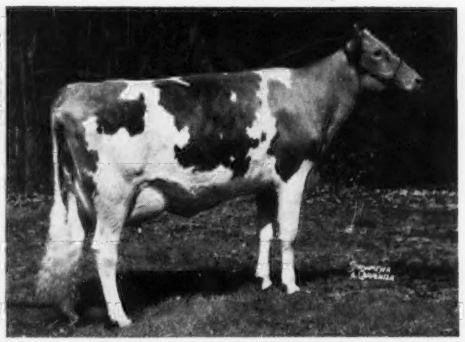

Hominy Hill Champion Petal (E 92—'66)
12583—734—Sr2—305—2x, 9899—585—Jr4—305—2x, 12852—758—6yrs—305—2x, 14494—790—6yrs—305—2x, 14954—830—7HIR—305—2x, 15380—854—8-9DHIR—305—2x (pending). Due July 25, 1967 to **Lyrene May Rose Prince.** Sire: **Hominy Hill Champion,** GOLD ★ SIRE. Dam: **Hominy Hill Majestic Poppy** (VG), 11252—651—Jr2—365—3x.

We will be very happy to send pedigrees and further information on request. Start the New Year off right by considering one of the above prospects, or one of similar breeding that we will be offering this year.

C. E. COTTING, Owner
50 Federal Street, Boston, Mass. 02110

DR. E. B. HOPPER, Consultant
Chedco Farm, Berlin, Mass. 01503

Federal Accredited No. 100024
State Bang's Free No. 20
ANDREW C. WARNER, Herd Manager
Telephone: Berlin Terminal 8 - 2861
Area Code 617

ROUTE 62
BERLIN, MASS. 01503

ROLAND B. PLUMMER, Herdsman
Telephone: Berlin, Terminal 8 - 2445

Index of Advertisers

Ansmil Farm — Ohio 37
Attebroc Farm — N. Y. 39
Bay Meadow Farm — Calif. 35
Bonanza — Idaho 35
Box 1 29
Brockwell Farm — Wash. 30
Chedco Farm — Mass. 2
Curtiss Breeding Service — Ill. 32
Diversified Farm — Idaho 34
Elmwood Farm — Iowa 31
Erwin, Francis K. — N. H. 28
Foremost Guernseys — Mo. ..... II Cover
Frontier Sires — Kans. 36
Garey Cattle Sales — Pa. 28
Gayoso View Farm — Miss. ..... III Cover
George Sales Service — Ind. 28
Guernsey Breeders' Journal — N. H. 7, 8
Idacrest Farm — Idaho 34
Idaho Guernseys — Idaho 29, 34
Iowa Guernseys — Iowa 31
Merryman Co. — Md. ..... IV Cover
Minnesota, Univ. of — Minn. 36
Mt. Ararat Farms — Md. 33
MWM Color Press — Mo. 28
Nelson-Dykes Co. — Texas 28
Noba, Inc. — Ohio 1
N. C. G.B.A. — S. C. G.C.C. — S. C. 3
Prestdale Farm — Idaho 29
Rosewood Farms — Ill. 38
Select Sires, Inc. — Ohio 40
Stede Well Farm — Iowa 31
Toles, Harold — N .Y. 28
Transcript Printing Co. — N. H. 28
Triple L. & Lincrest Guernseys — Idaho 34
Van Dervort Studio — N. Y. 28
Westlynn Farm — Idaho 29
Wetmore, Fred C. — Ohio 28
Woods, Mort — Okla. 29

Chat . . .

Alicia Kay, daughter of Mr. and Mrs. George W. Fowler, Butler Hill Guernsey Farm, Saluda, S. C., passed away on November 18, 10 days short of her fifth birthday, terminating a respiratory impairment from which she suffered over an extended period of time. Warm and affectionate sympathy is extended to members of the family in their poignant bereavement.

Frank Ormston and Mrs. Crystle Pinkney, both of St. Johns, Mich., were married recently. Mr. Ormston is Michigan's foremost Guernsey breeder, and received a Plaque of Honor from The American Guernsey Cattle Club at the 1960 Annual Meeting. The many Guernsey friends of the Ormstons join us in wishing them much happiness.

Carol Ann Calhoun, a sophomore at Cornell and daughter of Mr. and Mrs. John L. Calhoun, Hoosick Falls, N. Y., has been nominated for an $800 home economics scholarship according to Prof. Wilbur F. Pease, Assistant Director of Extension, Cornell. Carol Ann is best known to Guernsey breeders for her outstanding accomplishments during her 4-H Club career showing registered Guernseys. In the 1965 New York State Sale, Carol Ann's grand champion cow at the 1965 New York State Exposition Junior Show, topped the sale, selling for $1,900 to McDonald Properties, Cortland, New York.

R. P. "Bob" Kapp, Edisto Farm Dairy, Columbia, S. C., was elected president of the Southern Association of Ice Cream Manufacturers at their annual meeting held November 28-December 1 at the Grand Bahama Hotel, West End, Grand Bahama Island. It is our understanding that this is the first time a South Carolina resident has been elected president of this association. We extend congratulations to Mr. Kapp on this honor.

Pinnacle View Farm, owned by J. C. Randle and Son, Howard, Kings Mountain, N. C., has taken on a new look. Conventional loafing barns have given way to free stalls in a loose housing facility, silage from a new upright silo, mechanical unloader, and auger for bunk silage feeding. Concrete walks and holding pens remove a lot of the arduous man labor from the cleaning process. The Randles are proud of their nice setup and invite their friends to visit them and see these improvements. More is planned for the future.

John Winters, Jr., Eugene, Ore., lost 400 tons of hay and three head of cattle in a recent barn fire. Mr. Winters is a Golden Guernsey producer for Echo Spring Dairy at Eugene. The loafing barn and hay storage area are being rebuilt, and until this is completed the cows will have to withstand the rains which are so prevalent at this time of the year in Oregon.

Flintmere Janice, an Excellent Gold Star Dam and winner of the coveted Liebers Lifetime Production Trophy in 1964, was laid to rest on November 10. "Janice" was owned by A. Austin Cheney and Dr. Charles B. Cheney, Falcon's Flight Farms, Litchfield, Connecticut. Her final lifetime production in 3,799 days totaled 199,193 lbs. of milk and 10,076 lbs. of fat.

Mrs. Mary Baker, Beallsville, Pa., was honored as a state winner in the 1966 National Awards program for her outstanding record in the 4-H Club program. Mrs. Baker and her husband, Louis, operate a Guernsey farm, and their son, Larry, is a former 4-H National Awards winner. For many years, Mrs. Baker also has been the efficient Secretary of the Washington County Guernsey Breeders Association.

Joe C. Sapp, Pine Hill Farm, Cullman, Ala., is building a Double 3 milking parlor, equipped with pipeline and finished in ceramic tile. Mr. Sapp and Charles Thompson, formerly with Placid Oaks Farm, Cullman, Ala., are enthusiastic about the improved opportunities these facilities will give their 34 Guernseys to produce up to their inherited capacity. Plans also call for an expansion in the size of the herd.

NC GBA — We Are In The SALES BUSINESS — SC GCC

We Welcome The OPPORTUNITY To HELP YOU
PRIVATE TREATY — CONSIGNMENT OR DISPERSALS
If you want to BUY or SELL
CONSULT US . . .
Mack H. Alman, Secy. & Treas.
P. O. Box 5445 — Spartanburg, S. C. 29301
114 Brookside Rd. Tel. 582 - 4879

Second Class postage paid at Peterborough, New Hampshire

CALENDAR

OF COMING EVENTS

JANUARY						
S	M	T	W	T	F	S
1	2	3	4	5	6	7
8	9	10	11	12	13	14
15	16	17	18	19	20	21
22	23	24	25	26	27	28
29	30	31				

FEBRUARY						
S	M	T	W	T	F	S
			1	2	3	4
5	6	7	8	9	10	11
12	13	14	15	16	17	18
19	20	21	22	23	24	25
26	27	28				

MARCH						
S	M	T	W	T	F	S
			1	2	3	4
5	6	7	8	9	10	11
12	13	14	15	16	17	18
19	20	21	22	23	24	25
26	27	28	29	30	31	

APRIL						
S	M	T	W	T	F	S
						1
2	3	4	5	6	7	8
9	10	11	12	13	14	15
16	17	18	19	20	21	22
23	24	25	26	27	28	29
30						

Sales

JANUARY

Jan. 19. 238th Special Sale, Lancaster, Pa. Sale managed by the Pennsylvania G. B. A., P. O. Box 458, Camp Hill, Pa. 17011 and The Merryman Company, Sparks, Md. 21152.

FEBRUARY

Feb. 16. 239th Special Sale, Lancaster, Pa. Sale managed by the Pennsylvania G. B. A., P. O. Box 458, Camp Hill, Pa. 17011.

MARCH

March 11. Northern New England Junior Guernsey Heifer Sale, Putnam Pavilion, University of New Hampshire, Durham, N. H., 12:30 p.m.

March 18. Ohio Spring Sale, State Fairgrounds, Columbus, Ohio. Sale managed by the Ohio G. B. A., P. O. Box 289, Worthington, Ohio 43085.

March 18. Texas Junior Guernsey Heifer Sale, Texas A & M University, College Station, Texas.

APRIL

April 8. Washington 4-H and FFA Heifer Sale, Mount Vernon, Wash.

April 15. Kentucky Junior Calf Promotional Sale, Western Kentucky State College Pavilion, Bowling Green, Ky.

April 16-17. Kentucky National Guernsey Show and Sale, Exposition Center, Louisville, Ky. Sale managed by Buzz Garey, 100 Walnut Lane, Morrisville, Pa. 19067.

April 17. Meetinghouse Lane Farm Dispersal, Estate H. H. McConnell, Honey Brook, Pa. Sale managed by The Merryman Company, Sparks, Md. 21152 and the Pennsylvania G. B. A., P. O. Box 458, Camp Hill, Pa. 17011.

April 24. Puddington Farms Dispersal, William A. Shelton, owner, Nottingham, Pa. Sale managed by The Merryman Company, Sparks, Md. 21152.

April 28. Mohican Guernsey Club Calf Sale, State University College, Cobleskill, N. Y., 8:00 p.m.

MAY

May 10. 42nd Renewal of The Guernsey Sale, State Fairgrounds, Indianapolis, Ind. Sale managed by The Merryman Company, Sparks, Md.

May 19. Finger Lakes, N. Y., Guernsey Club Calf Sale.

OCTOBER

Oct. 23. The 17th Green Meadow Sale, Blakeford Farm, Queenstown, Md. Sale managed by The Merryman Company, Sparks, Md.

Meetings

JANUARY

Jan. 10. Pennsylvania G. B. A. 36th Annual Meeting, Scottish Rite Cathedral, 2701 N. Third St., Harrisburg, Pa.

Jan. 11. North Mississippi G. B. A. Annual Meeting, Sandman Motel, Senatobia, Miss.

Jan. 18. Mississippi G. B. A. Annual Meeting, Sandman Motel, Senatobia, Miss.

Jan. 21. Louisiana G. C. C. Annual Meeting.

Jan. 23-28. New Jersey Farmers Week, Trenton, N. J. **Dairy Day, Jan. 26,** Forsgate Country Club, Jamesburg, N. J.

Jan. 25-26. Dairy Farmers' Seminar, University of Massachusetts, Amherst, Mass.

Jan. 26. Vermont G. B. A. Annual Meeting, Venetian Restaurant, Barre, Vt., 7:00 p.m.

Jan. 28. Indiana G. B. A. Annual Meeting, Miami County Fairgrounds, north of Peru on Business Route 31, 10:30 a.m.

Jan. 30. Michigan G. B. A. Annual Meeting, Kellogg Center, Michigan State University, East Lansing, Mich. 48823.

Jan. 30-Feb. 3. Farmer's Week, Michigan State University, East Lansing, Mich. 48823.

FEBRUARY

Feb. 11. Tennessee G. B. A. Annual Meeting, Hermitage Hotel, Nashville, Tenn.

Feb. 25. Finger Lakes Guernsey Club Annual Meeting, Farm and Home Center, Auburn, N. Y.

Maryland District Meetings

Feb. 15. Carroll County, Boust Church, Route 97, West of Westminster, 7:00 p.m.

Feb. 16. Frederick County, United Brethren Church, Frederick, 7:00 p.m.

Feb. 17. Washington County, Grange Hall, Leitersburg, 6:45 p.m.

Feb. 20. South Central, 7:00 p.m. Place to be announced.

Feb. 21. Baltimore-Harford, Methodist Church, Jarrettsville, 7:00 p.m.

Feb. 22. Eastern Shore, Firehall, Queen Anne, 7:00 p.m.

Feb. 23. Cecil County, 7:00 p.m. Place to be announced.

Missouri District Meetings

Feb. 13. District 1, High School, Palmyra. Carry in supper, 7:00 p.m., meeting 8:00 p.m.

Feb. 14. District 5, Lewis Cafe, St. Clair, 11:00 a.m.

Feb. 15. District 6, Sunnyhill Dairy Dining Room, Cape Girardeau, 11:00 a.m.

Feb. 16. District 7, Three Rivers Restaurant, Lebanon, 12:00 noon.

Feb. 17. Districts 8, 9 and 10, Platter Cafe or North Glenstone, Springfield, 10:00 a.m.

Feb. 18. District 4, Cass County Farm Bureau, Harrisonville, 12:00 noon.

Feb. 20. District 3, Chillicothe, 7:30 p.m.

Feb. 21. District 2, Macon.

MARCH

March 11. Ohio G. B. A. Annual Meeting, Arts & Crafts Bldg., State Fairgrounds, Columbus, Ohio.

March 16. Maryland G. B. A. Annual Meeting. Place to be announced.

MAY

May 7-9. The American Guernsey Cattle Club Annual Convention, Sheraton-Lincoln Hotel, Indianapolis, Ind. **May 8, Annual Meeting.**

JUNE

Maryland Twilight Meetings

June 28. Carroll County, Earl Beard's Farm, Westminster, 7:00 p.m.

June 29. Baltimore-Harford, Cloverland Farm, Phoenix, 7:00 p.m.

Fairs, Shows and Field Days

JANUARY

Jan. 9. Pennsylvania Farm Show, Harrisburg, Pa. Guernseys will be judged by Harry Roth.

Jan. 24-26. Vermont Farm Show, Barre, Vt.

Jan. 27-Feb 5. Southwestern Exposition and Fat Stock Show, Fort Worth, Tex. Guernseys will be judged on Feb. 2 by Charles L. Norton.

FEBRUARY

Feb. 7-18. Florida State Fair, Tampa, Fla. Guernseys will be judged on Feb. 9 (open) and Feb. 7 (4-H & FFA).

Feb 10-19. San Antonio Livestock Exposition, San Antonio, Tex.

MARCH

March 2-12. Louisiana State University Livestock Show, Baton Rouge, La.

MAY

May 6-7. Delaware Valley College of Science and Agriculture "A" Day (Annual Agricultural and Science Show), Route 202, one mile west of Doylestown, Pa.

JULY

Maryland Field Days

July 19. Eastern Shore, Queen Annes 4-H Park, Queenstown.

July 27. Baltimore-Harford-Cecil, 4-H Park, Rocks.

July 29. Western, Washington County Fairgrounds, Hagerstown.

AUGUST

Aug. 2. South Central-Carroll Field Day, Howard County Fairgrounds, West Friendship Md.

Carroll E. Eby

CARROLL E. EBY, 69, Lodi, Ohio, former manager for Franchester Farms, West Salem, Ohio, suffered a fatal heart attack on Tuesday, December 6, 1966, at his home. He was born in Charlotte, Michigan.

Throughout his life, Mr. Eby contributed much to the Guernsey breed and dairying, and he was known by Guernsey breeders from coast to coast. In 1944 he returned from Finca Patricia, Guanajay, Cuba, where he had been employed as a herdsman, and began his work at Franchester Farms, West Salem, Ohio. He retired as manager at Franchester in 1965, after devoting 21 years to promoting and building the Franchester herd and breeding program.

Mr. Eby was a member of the United Church of Christ Congregational in Lodi, and was a member of Lodi Ruritan Club. He served in Europe and on the seas during World War I with the Navy.

Surviving are his wife, Marjorie; a daughter, Mary Constance Eby, of New York City; a son, David, attending Ohio State University, and his mother, Etta Eby of Lodi.

The American Guernsey Cattle Club

OFFICERS AND BOARD OF DIRECTORS

Greyble L. McFarland, Jr., RD 1, Box 708, Indianapolis, Ind. 46227, President, '70.
Merritt H. Adamson, P. O. Box 88, Camarillo, Calif. 93010, Vice-President, '67.
Frank D. Brown, Jr., Port Deposit, Md. 21904, 2nd Vice-President, '71.
F. X. Chapman, Secretary-Treasurer.
Kenneth A. Brighton, Attorney.
Robert W. Basse, R. 1, Old Hickory, Tenn. 37138, '69.
Monroe C. Bouton, R. 2, Mount Vernon, Ohio 43050, '68.
Donald T. Burton, R. 1, Box 26, Eagle, Wis. 53119, '71.
J. B. Guess, III, Box 187, Denmark, S. C. 29042, '67.
Robert H. Lage, R. 3, Davenport, Iowa 52804, '69.
Jack Lively, 11200 Denton Drive, Dallas, Texas 75229, '68.
Richard H. Merritt, Town Farm Rd., Farmington, Conn. 06032, '71.
Stanley Murphy, R.D. 1, Tully, N. Y. 13159, '70.
W. H. Odlum, 1138 Franklin Ave., River Forest, Ill. 60305, '67.
Jacob Tanis, Augusta, N. J. 07822, '68.
Raymond F. Wittmer, R.F.D. 1, Willow Street, Pa. 17584, '70.
(Year indicates Board term expiration.)

ADMINISTRATION
F. X. Chapman, Secretary-Treasurer.

COMPTROLLER
F. Russell Abbott.

HERD REGISTER
Irving E. Nichols, Director.

PRINTING
Leonard E. Cashion, Director.

PEDIGREES AND CLASSIFICATION
Clarence W. Greenie, Director.
Lawrence O. Colebank, Official Classifier, 400 Circle Hill Drive, Knoxville, Tenn. 37919.

PRODUCTION TESTING
Socrates Kereazis, Director.

IBM
George N. Eastman, Director.

GUERNSEY BREEDERS' JOURNAL
Richard G. Price, Managing Editor and Advertising.
Arlene M. Delaney, Asst. Editorial.

PROMOTION
Bill Maynard, Director.

EXTENSION
Mack H. Alman and Ralph W. Coarsey, P. O. Box 5445, Spartanburg, S. C. 29301. Territory: Alabama, Georgia and North and South Carolina.
Ballard K. Bennett, R.F.D. 5, Box 525A, Texarkana, Texas 75501. Territory: Arkansas, Louisiana, Mississippi, Oklahoma, Tennessee and Texas.
George W. Chambers 515 S. Lincoln St., Owatonna, Minn. 55060. Territory: Iowa, Kansas, Minnesota, Missouri, Nebraska, North Dakota, South Dakota and Wisconsin.
A. Wendell Fuhriman, Room 1, Thatcher Bldg., Logan, Utah 84321. Territory: Arizona, California, Colorado, New Mexico, Nevada, Southwestern Texas and Utah.
Louis Gruninger III, Room 120, Bartlett Hall, Rutgers College of Agriculture, New Brunswick, N. J. 08903. Territory: New Jersey.
William H. Juzi, P. O. Box 458, Camp Hill, Pa. 17011. Territory: Delaware and Pennsylvania.
Elmer J. Meadows, 302 Corbett Bldg., 430 SW Morrison St., Portland, Ore. 97204. Territory: Idaho, Montana, Oregon, Washington and Wyoming.
George R. Pankey and R. A. McLaughlin, Asst., 4901 West Clay St., Richmond, Va. 23230. Territory: District of Columbia, Maryland, Virginia and West Virginia. K. M. Mace, Service Consultant for Virginia.
H. Joseph Pendergast, 3 Main St., Cobleskill, N. Y. 12043. Territory: New York.
John R. Wheeler, 67 Auburn St., Auburn, Mass. 01501. Territory: Connecticut, Maine, Massachusetts, New Hampshire, Rhode Island and Vermont.

GUERNSEY BREEDERS' JOURNAL

IN THIS ISSUE
JANUARY 7, 1967

Vol. 119 — No. 1

FEATURES

6 **The Demand For Cattle Is There . . . Are You?** — By Dr. J. L. & John W. McKitrick
10 **What Is Your Culling Power?** — By Prof. C. L. Pelissier
11 **Economist Foresees Feed-Grain Record**
12 **The Story of Elk Meadow Farm at Elk Mound, Wisconsin** — By Leslie A. Peckham
13 **Guernseys Are Special With North Carolina Youth** — By Grover W. Westmoreland
14 **"Guernseys Have Been Good To Me"** — By Bill Maynard
15 **International Dairy Show** — By Bill Maynard
17 **Kansas State Fair** — By George W. Chambers
17 **Royal Winter Fair** — By Earl N. Shultz
18 **Louisiana State Fair** — By Ballard K. Bennett
19 **Maine Annual Meeting**
19 **Kentucky Annual Meeting** — By George A. Campbell
19 **Chester County, Pa., Annual Meeting** — By Wm. H. Juzi
20 **Washington Annual Meeting** — By Elmer J. Meadows
21 **Wil-Mar Dispersal** — By Ronald D. Eberhard
21 **Glenco Dispersal** — By Ronald D. Eberhard
21 **Eastern Ohio Sale** — By Ronald D. Eberhard
22 **28th Pennsylvania State Sale** — By Wm. H. Juzi
22 **13th Annual Western Ohio Sale** — By Ronald D. Eberhard
23 **Brown-Lea Farm Dispersal** — By Ronald D. Eberhard
23 **Kentucky Guernsey Sale** — By George A. Campbell
23 **Teneriff Farm Dispersal** — By Wm. H. Juzi
23 **Lilac Farm Dispersal** — By Wm. H. Juzi
24 **Hoosier Guernsey Sale** — By Robert E. Jones

DEPARTMENT INDEX

3 **Index of Advertisers**
9 **Classification Schedule**
25 **Class Leaders:** Hildiemaid Fame's Virtue B, Koster's Golden Princess, Lay Laine King's Rhoda, U Creek Bea's Rose.
26 **Gold Star Dams:** Golden Charm Fame's Colleen, U. of M.L.P. Linus, Idacrest B. Bonita, Dorella Elect's Blue Belle, Pine Ridge Bouquet.
41 **Official DHIR Production Records**

THE COVER

Pasture Scene at Sunnydell Farms, Elwyn M. Fowles, owner, Southampton, Massachusetts.

Subscription Price: United States, $3.00 per year.
Outside United States, $4.00 per year. Microfilm subscriptions available.
CLOSING DATES FOR ADVERTISING COPY
7th of the month preceding for issue of the 7th.
23rd of the month preceding for issue of the 23rd.
(Each issue is mailed eight days before date of publication)

Published Bi-Weekly on the 7th and 23rd of each month, except issue of December 23rd, by The American Guernsey Cattle Club, 70 Main Street, Peterborough, New Hampshire 03458.

Any address changes should be sent to
Guernsey Breeders' Journal, 70 Main St., Peterborough, N. H. 03458
Telephone: 603-924-3344

The Demand For Cattle Is There - - - Are You?

Guest Editorial by Dr. J. L. & John W. McKitrick
(Reprinted with permission from Sept. 10, 1966, Hoard's Dairyman, Fort Atkinson, Wis.)

If you can't sell cows and bred heifers now, it's your own fault. With the heavy demand for more milk and an apparent shortage of cows and bred heifers for sale, this should be a seller's market.

Are you letting people know that you have replacements or foundation cows and heifers for sale? If you have purebred cattle for sale, be sure to let your fieldman know. You might want to do some advertising, either locally, nationally, or both. The quality of your cattle and drawing power of your herd will dictate which is most feasible.

The farm page in your local paper or magazine is a great spot to let people know that you have grade or commercial dairy cows and heifers for sale. While the eventual buyer may not see the ad, word of mouth from someone who did see your advertisement will get to him.

If you have more dairy cattle than you can care for properly, don't miss this chance to cash in on your surplus. Many, many farms have cows "running out their ears," so to speak. Now might be the time to cut your herd down to a workable unit, a size the barns were built to handle. You may even "net" more dollars milking fewer cows by caring for them better.

Buyers are not paying extremely high prices for cows and bred heifers. They are not that hard to buy. But, the prices are up from a year ago. *The "plain" cattle, the ones you as a seller don't like, are not liked by today's buyer either.* Cattle are not so scarce or milk prices so high that just any old cow will sell well.

We say this because we do not want to leave the impression that cow buyers are beating down the doors or standing in line to buy cattle. There is still no rationing or priority list. But there is a demand; the market is there for those who will reach for it.

Most cow buyers we contact are better-than-average cowmen. They are by no means "babes in the woods." They have been confronted by experts. Don't try to fool them. Price your cattle realistically. Make sure you are getting what they are worth, but don't scare potential customers away with prices that cannot be justified.

It always helped us to have this thought in the back of our minds: "Will he like these cattle well enough at this price to come back for more?" Work for repeat sales.

Go to some public sales. Attend farm auctions where dairy cattle are being publicly appraised. Know what slaughter cattle are worth per pound. Be informed. It is your business to know these things.

(*Please turn to page 26*)

Golden Guernsey, Inc.

OFFICERS

Greyble L. McFarland, Jr., RD 1, Box 708, Indianapolis, Ind. 46227, President, '70.
Merritt H. Adamson, Camarillo, Calif. 93010, Vice-President, '67.
F. X. Chapman, Secretary-Treasurer
F. Russell Abbott, Comptroller, Ervin F. Diamond, Asst.

GOLDEN GUERNSEY COMMITTEE

Frank D. Brown, Jr., Chairman, Port Deposit, Md. 21904, '68.
Merritt H. Adamson, Camarillo, Calif. 93010, '67.
Robert W. Basse, R. 1, Old Hickory, Tenn. 37138, '69.
J. B. Guess, III, Denmark, S. C. 29042, '67.
Jack Lively, 11200 Denton Drive, Dallas, Texas 75229, '67.
Greyble L. McFarland, Jr., RD 1, Box 708, Indianapolis, Ind. 46200, '67.
Gavin W. McKerrow, Pewaukee, Wis. 53072, '68.
(Year indicates Committee term expiration.)

ADMINISTRATION

F. X. Chapman, Sales Manager.
Mike Stuhlsatz, Asst.

REGIONAL MANAGERS

MICHIGAN

Edward J. Wright, 10540 Gratiot Rd., Saginaw, Mich. 48603.

TRI-STATES

Darrell Ehrlich, 330 W. Broadview Drive, Lincoln, Neb. 68505.

MARYLAND AND VIRGINIA

George R. Pankey
R. A. McLaughlin, Asst.
4901 West Clay St., Richmond, Va. 23230.

STATE REPRESENTATIVES

CALIFORNIA

W. D. Moffat, Sec.
California G. C. C., Inc., P. O. Box 636, Jackson, Calif. 95642.

ILLINOIS

George A. Campbell, Field Sec., Illinois G. B. A., Inc., 5 North River Street, Batavia, Ill. 60510.

INDIANA AND KENTUCKY

Robert E. Jones, Sec.
Indiana G. B. A., Box 426, Mulberry, Ind. 46058.

MISSOURI

G. B. Secker, Field Representative.
Missouri G. B. A., 105 S. 5th St., Box 629, Hannibal, Mo. 63401.

NEW ENGLAND

John R. Wheeler, 67 Auburn St., Auburn, Mass. 01501.

NEW JERSEY

Louis Gruninger III, Field Sec.
New Jersey G. B. A., Inc., Room 120, Bartlett Hall, Rutgers College of Agriculture, New Brunswick, N. J. 08903.

NEW YORK

H. Joseph Pendergast, Business Manager, New York State G. B. Co-Op., Inc., 3 Main St., Cobleskill, N. Y. 12043.

NORTH AND SOUTH CAROLINA, GEORGIA AND ALABAMA

Mack H. Alman, Sec.-Treas.
Ralph W. Coarsey, Field Representative, North and South Carolina G. B. Associations, P. O. Box 5445, Spartanburg, S. C. 29301.

OHIO

Ronald D. Eberhard, Business Manager.
Ohio G. B. A., 633 High St., P. O. Box 289, Worthington, Ohio 43085.

PENNSYLVANIA AND DELAWARE

William H. Juzi, Business Manager
Arthur L. Mulford, Golden Guernsey Sales Representative
John F. Blyholder, Jr., Northeastern Fieldman
Pennsylvania G. B. A., P. O. Box 458, Camp Hill, Pa. 17011.
Charles W. Van Horn, Southeastern Fieldman, R. D. 2, Lansdale, Pa. 19446.
Willard W. Walton, Western Fieldman, 596 Farview Drive, Greensburg, Pa. 15601.

WISCONSIN

Leslie Peckham, Field Sec.
Wisconsin G. B. A., 38 S. Water St., West, Fort Atkinson, Wis. 53538.

BILLY

BURGER'S PLACE BILLY

GOLD ★ — AI GOLD ★ SIRE

The March 23 JOURNAL Will Be A BILLY Issue

Deadline Feb. 17

A feature story on Billy in this issue is being prepared by L. M. "Buck" Clausen, Turlock, California. It will highlight the progeny of this proved, GOLD STAR SIRE.

If you have used BILLY in your herd, if you like his daughters, if you have a son or grandson in your herd, or if you have tied to BILLY in your breeding program, **PLAN TO PAY TRIBUTE TO THIS BULL . . . ADVERTISE YOUR HERD IN THIS SPECIAL BILLY ISSUE.**

TEAR OUT THIS PAGE AND FILL IN AND MAIL THE SPACE RESERVATION ORDER ON THE OPPOSITE SIDE OF THIS PAGE.

A SPECIAL BILLY TRIBUTE

March 23, 1967, GUERNSEY BREEDERS' JOURNAL

The March 23 Journal will feature a story on Burger's Place BILLY, written especially for our readers by L. M. Clausen, Turlock Vo. Ag. Instructor, Turlock, California. This is an attempt to gather much of the pertinent material concerning the accomplishments of this sire.

If you are a breeder, or a bull stud, and have tied your program or a part of your program to **BILLY,** here is a special **OPPORTUNITY** to tell the story of his **INFLUENCE** in your herd, or in your AI unit.

If you want to join in this tribute to the contributions **BILLY** has made to the breed, use a **SPECIAL ADVERTISEMENT** in the **MARCH 23** issue of the **GUERNSEY BREEDERS' JOURNAL** to tell about it.

We urge our readers who are seeking information on services to BILLY, his sons and grandsons, to study the advertising pages of this issue, which will provide a fine supplement to the editorial feature.

ADVERTISE YOUR HERD IN THIS SPECIAL BILLY ISSUE

CLOSING DATE FOR ADVERTISING COPY, OR SPACE RESERVATIONS, IS FRIDAY, FEBRUARY 17, 1967

ACT NOW — SEND IN YOUR COPY OR MATERIAL FROM WHICH COPY MAY BE PREPARED

Name of Farm .....

Address .....

Owner .....

I will use page or pages in this Special March 23, 1967 "Salute to BILLY" issue. You may prepare copy ☐. Enclosed is outline of what you may feature in the advertisement ☐. I will send copy not later than February 17, 1967 ☐.

1967, 1968 and 1969 CLASSIFICATION SCHEDULES

State or States	1967	1968	1969
Eastern New York	March 6-11	Fall	None
Connecticut and Rhode Island	March 13-18	Fall	None
Western Pennsylvania and West Virginia	April 3-15	Fall	None
Florida, North Carolina, South Carolina, Georgia and Alabama	April 24-May 6	Fall	None
Ohio	May 15-27	Fall	None
Western Washington and Western Oregon	June 5-15	Fall	None
Utah, Colorado and New Mexico	June 16-24	Fall	None
Wisconsin	July 5-19	Fall	None
Western New York	July 31-Aug. 11	None	Spring
Michigan	Sept. 25-30	None	Spring
Illinois	Oct. 2-7	None	Spring
Iowa, Minnesota, North Dakota and South Dakota	Oct. 16-18	None	Spring
Tennessee, Mississippi, Oklahoma, Arkansas, Louisiana and Texas	Nov. 6-18	None	Spring
New Jersey	Nov. 27-Dec. 1	None	Spring
Virginia, Maryland and Delaware	Dec. 2-15	None	Spring
New England, Massachusetts	None	Spring	Fall
Arizana, California, Idaho, Montana, Wyoming, Eastern Washington and Eastern Oregon	None	Spring	Fall
Missouri, Nebraska and Kansas	None	Spring	Fall
Indiana and Kentucky	None	Spring	Fall
Eastern Pennsylvania	None	Spring	Fall

State and National Fieldmen In Conference At

The American Guernsey Cattle Club, December 5-6

Seated, left to right: Darrell Ehrlich, Tri-States Regional Manager, Lincoln, Neb.; William H. Juzi, Pennsylvania G. B. A., Camp Hill, Pa.; Arthur L. Mulford, Pennsylvania G. B. A.; George R. Pankey, Maryland and Virginia Regional Manager, Richmond, Va.; Louis Gruninger III, New Jersey G. B. A., Inc., New Brunswick, N. J.; John F. Blyholder, Jr., Pennsylvania G. B. A.; Willard W. Walton, Pennsylvania G. B. A., Greensburg, Pa.; George A. Campbell, Illinois G. B. A., Inc., Batavia, Ill.; Edward J. Wright, Michigan Regional Manager, Saginaw, Mich.; R. A. McLaughlin, Asst. Maryland and Virginia, Richmond, Va.; Ralph W. Coarsey, North and South Carolina G. B. Associations, Spartanburg, S. C.; Irving E. Nichols, Director Herd Register; Socrates Kereazis, Director Production Testing; H. Joseph Pendergast, New York State G. B. Co-Op., Inc., Cobleskill, N. Y.; Elmer J. Meadows, Portland, Ore.; Ronald D. Eberhard, Ohio G. B. A., Worthington, Ohio; A. Wendell Fuhriman, Logan, Utah; John R. Wheeler, New England, Auburn, Mass.; George W. Chambers, Owatonna, Minn.; Leslie Peckham, Wisconsin G. B. A., Fort Atkinson, Wis.; Ballard K. Bennett, Texarkana, Tex.; President Greyble L. McFarland, Jr., Indianapolis, Ind., and Leonard E. Cashion, Director Printing. Standing, left, Francis X. Chapman, Secretary-Treasurer, and Bill Maynard, Director Promotion. Standing, right, Scott Fitz, Jr., Advertising Account Executive, Robwood Associates, Nashua, N. H., and Mike Stuhlsatz, Asst., Golden Guernsey, Inc.

What Is Your Culling Power?

By Prof. C. L. Pelissier
Extension Dairyman, Davis, Calif.

Culling long has been recognized as one of the most useful tools in herd improvement. But, just as with many other management factors, some dairymen use this tool wisely while others let is rust.

How does culling power (culling pressure) work? Let us assume that we have a herd with a genetic base of 14000 lbs. of milk per cow annually and a standard deviation of 2000 pounds. How much influence on the production level of this herd could we expect from various culling rates?

Table I. Influence of Culling Pressure

Per Cent Culled	Av. Production of Selected Group (lbs. milk/year)
0	14000
10	14391
20	14701
30	14996

"Per Cent Culled" in Table I. only refers to that portion of the herd culled because of inherited low production. Cows culled for low production due to other reasons are not included in this column.

As Table I. shows, the average production of the herd would not improve if no cows were culled because of inherited low production, and all of the culling was done for cow production due to other reasons. If the lowest 20 per cent were culled, the remaining 80 per cent should average about 14701 lbs. of milk annually. As dairymen seldom have an opportunity to cull heavier than 20 per cent on the basis of inherited production—unless the herd is being reduced in numbers—there is no need to consider higher culling rates than shown in Table I.

Why Are Cows Culled?

Dairy Herd Improvement Association (DHIA) reports usually show that a large majority of cows are culled because of low production. But it is not unusual to find that many of these cows produced well above the herd's culling level during previous lactations. This strongly suggests that inheritance may be only one of several factors responsible for the low production of cows culled.

A study of DHIA records was undertaken in several California DHIA organizations to pinpoint more accurately the real reason for low production. As only herds with excellent culling records could be used, the number of herds studied did not constitute an accurate sample. Furthermore, inherited low production was determined by the process of elimination—if no other reason could be found, inheritance was blamed. This preliminary work showed that more intensive study is needed on this problem.

A consensus of these studies indicates that only about 30 per cent of the cows culled are culled because of inherited low production. That 55 per cent were culled because of mastitis, udder trouble, or low fertility, was even more embarrassing. Approximately 15 per cent were culled for miscellaneous reasons—other diseases, injuries, poor type, calving problems, old age, etc.

These figures cannot be regarded as averages; they should be considered only reasonable estimates. They indicate, however, that 70 per cent of our cows are culled for reasons other than inherited low production. This is an extravagant waste of good breeding and a major barrier to herd improvement.

Table II. shows what happens to culling power when the figures for the various culling factors are changed. The columns headed "Heavy," "Medium," and "Light" refer to culling aimed at low inherited production.

If the number of cows culled for mastitis, udder trouble, and fertility is reduced to 30 per cent, and the miscellaneous reasons are lowered to 10 per cent, 60 per cent of the culling can be aimed at low production. This would double culling power. In contrast, if culling for reasons other than low production are allowed to climb to 85 per cent, the amount of culling for low production is cut in half. It is obvious that the culling pressure in the "Heavy" column is four times that in the "Light" column.

In herds where all the replacements are raised, a reduction of cows culled for reasons other than inherited production would speed herd progress. In herds where all the replacements are purchased, the benefits would accrue in the form of higher production or lower replacement costs.

Culling Potential

Cows in the milking herd can be culled only to the extent of the replacements available. Cows normally have only one calf a year, which limits the culling potential. A consensus of California culling studies

Table II. Influence of Culling Factors On Culling Power

Reasons For Culling	Per Cent Culled Heavy	Medium	Light
Mastitis, udder trouble, low fertility	30	55	65
Miscellaneous reasons	10	15	20
Inherited low production	60	30	15

Table III. Effect of Culling Daughters of Dams Producing Below 400 Pounds Butterfat*

	Number of Cows	Average Prod. (lbs. butterfat)
Whole Herd	391	656
"Raised" Herd (dams 400 lbs. or higher)	354	658
"Discarded" Herd (dams below 400 lbs.)	37	631

*Technical Bulletin #1220 USDA

indicates that 28 per cent of the milking herd is culled each year. This estimate is probably conservative, since none of the studies included a representative number of herds buying all their replacements. On the basis of a 28 per cent culling rate, however, the average length of life in the milking herd would be 3.6 years per cow. If we assume a 50-50 sex ratio, each cow would give birth to an average of 1.8 heifer calves during her lifetime. When death losses, fertility problems, and other factors are considered, a dairyman does well to raise 1.5 replacements per cow. At best, the replacement potential is quite low.

Some dairymen breed virgin heifers to beef bulls. This practice reduces the number of dairy replacements during the lifetime of the cow to approximately 1.1. It is difficult to maintain herd numbers with such a low replacement rate. Culling for low inherited production is practically impossible unless some replacements are purchased.

Save Calves Only From High Producers?

Many dairy authorities advocate raising heifers only from high producing cows. This is an idealistic recommendation and a naive one. If this recommendation is carried out beyond a very limited degree, the dairyman will soon find himself in the same position as the man using beef bulls on virgin heifers.

Results of 35 years of research at the Beltsville Experiment Station cast further doubt on the wisdom of this recommendation. In this experiment, all offspring were raised and production records secured for eight generations. (Table III).

This research supports the premise that daughters of high producing cows produce more than the daughters of low producers. But it also is evident that some of the daughters of low producers must have produced more than many of the daughters of high producing dams because there was only 27 pounds of fat difference in the average of the two groups.

Under herd conditions, heredity is masked by too many environmental factors to cull many calves from low producing cows.

Where Do All The Heifers Go?

Theoretically, 50 replacement heifers should be secured every year in a herd of 100 cows, but this potential seldom is reached. Fertility problems and longer-than-normal lactations reduce the heifer crop to about 45 per year. In other words, five are never born. Mortality before weaning reduces this number by two or three more. Subsequent mortality, culling a few because of injury, low thriftiness, poor type and other reasons, usually accounts for a further reduction of eight or nine between weaning and freshening. Another two or three are culled because they didn't conceive, didn't conceive early enough, or because of calving difficulties or udder problems at calving. This leaves only about 32 heifers available for herd replacements, and dairymen often sell a few of these for replacement purposes. So, if the average dairyman culls only 28 cows per 100 from the milking herd during the year, it is probably because he has only 28 replacements to move into the herd.

An abnormal sex ratio can swing the replacement picture either way, but an abnormally high calf mortality can tilt the balance in only one direction—downward.

So, our supply of replacement heifers is not abundant, and this limits the amount of culling that can be done.

Summary

1. Within a herd, the heifer crop is seldom in great excess. Under the circumstances, we can scarcely afford to waste replacements by breeding beef bulls to virgin dairy heifers. Nor is it advisable to cull calves from many low producing cows—except in the most obvious cases.

2. Sire selection is a critical factor in our effort to produce replacements that will meet or raise the standard production level of the herd. But sire selection is another subject.

3. The large percentage of cows that must be culled for reasons other than production is limiting herd progress. Most rapid progress is made when most of the culling is aimed at inherited low production.

4. Reliable production records are necessary for accurate culling.

Economist Foresees Feed-Grain Record

United States production of feed grains next year may set an all-time record, a Cornell University agricultural economist stated recently. Prof. L. C. Cunningham, farm management specialist at the New York State College of Agriculture, Cornell, based his prediction on the government program calling for an increase in acreage by about 15 million acres for corn and sorghum production in 1967.

Production of feed grains such as corn, sorghum, oats, and barley this year is expected to total 158 million tons, he said. This is only two per cent smaller than last year's record output.

Prof. Cunningham discussed next year's major changes in the feed supply picture in the U. S. at the 1966 Cornell Nutrition Conference for Feed Manufacturers in session at Buffalo, New York. In 1967, the feed grain program will place into production about 15 out of 30 million acres of corn and sorghum land diverted from production this year. The combined corn and sorghum acreage this year was about 72 million acres. Therefore, an increase of about 20 per cent is provided by the program, he pointed out. As a result, he said, soybean and sorghum-crop production is expected to set an all-time record in 1967. He said he also sees a near record corn crop. Decline in the amount of grains held over from previous years also was predicted.

U. S. exports of grains and soybeans and soybean meal during 1965-1966 continued to expand. But demand for U. S. grains is expected to be somewhat less, but not significantly, he said. This is because of improved grain prospects in most foreign nations, he added.

Corn and sorghum grain exports were up about 100 million bushels each over a year ago. The increase for corn was 16 per cent and sorghum grain jumped nearly 70 per cent, he said.

The corn crop is estimated to be four billion bushels this year, the third large crop in four years, Prof. Cunningham said. The sorghum grain crop is nine per cent larger than last year and record high, but the oat and barley crops are smaller.

Soybean production of 927 million bushels this year also is record high and 10 per cent bigger than the 1965 crop, he noted. Sharp reductions in cottonseed and flaxseed crops, however, make total oilseed production only one per cent larger this year than the previous year.

Livestock and poultry feeding operations in the nation this year, he said, were generally favorable and some expansion is expected in the coming year.

The Story of Elk Meadow Farm At Elk Mound, Wisconsin - -

By Leslie A. Peckham

The following story should be of great interest to those who have toiled many hours, all their lives, and have established their foothold by taking a great interest in developing Guernseys, and increasing the fertility of their soil to produce more milk per cow. This is the situation with the Stallman Brothers in northwestern Wisconsin, who have one of the leading Guernsey dairy farms in that area, as well as in all of Wisconsin.

Their present farm was purchased from a homesteader, in 1867, by grandfather Adolph Stallman after returning from the War Between the States. The farm received its present name, Elk Meadow, from the fact that elk used to graze in the cleared areas, or meadows, on the Stallman farm in the late 1800's.

A son, John, took over the farm in 1906. He purchased his first registered sire in 1910 to start the great registered Guernsey herd of today. This bull was named Estaba's Major, and another sire, Imp. Raymond of La Houguette, was purchased directly from Guernsey Island a short time later. His first Guernsey female was purchased on May 22, 1914, from Charles L. Hill of Rosendale, Wis., an importation, Imp. Cantata of Sarnia (sired by Imp. Victory of Sarnia, one of the great sires of that day, and by Daisy II. R.A.A.S.), bred by John Catts, Island of Alderney. Shortly afterward, two carloads of animals were auctioned off in Eau Claire, Wis., a few miles from the farm, and John purchased seven head. They were Rosie of Val du Sud, born September 18, 1911; Polly of the Comptrehard, born November 18, 1911; Lady Primrose 3d, born June 1, 1912; Primrose of Tal Val, born March 19, 1912; Maggu of Rochers; Rosette II of the Duvaux, and Rose IV. of the Bickleigh. In 1914, John Stallman purchased additional Guernseys from Jefferson County, and sold all of his grade cattle.

The Elk Meadow name was registered with The American Guernsey Cattle Club in 1916, and Mr. Stallman joined The American Guernsey Cattle Club in 1919. He also became an active member of both Dunn and Eau Claire County Associations, and also joined the Wisconsin State Guernsey Association.

In 1956, John Stallman died, leaving the present herd to his widow, Mrs. John Stallman, and their two sons, Kermit and Ray. Mrs. John Stallman, a congenial lady of 82 years, is very interesting to visit with, and it was great enjoyment for the writer to listen to her relate stories of her early life, reminisce about her husband, and tell of how their lovable Guernseys were developed, along with the great hardships which they endured through the years. This is a very harmonious family operation, with grandma still having a vital part in the business. She does all the farm bookkeeping, signs all checks for farm expenses, and has her finger on most phases of the business. Some people have indicated that John was a stubborn man, but it appears his stubbornness was an asset, since it was his stick-to-itiveness and determination to succeed that made him a successful operator.

In 1941, the Stallmans purchased a second farm. In the late 1950's a third farm was purchased, and in 1964 they purchased a fourth farm. The last farm gave them a total acreage of 1,117 acres, 800 acres under plow. Ray, and his wife, Lois, have a family, the fourth generation, who are all vitally interested in Guernseys and farm life. Their oldest child, Ann, is attending Northland College, at Ashland, Wis., where she has received a good-sized scholarship the past two years. Tom is in high school and, although interested in agriculture, he likes playing tackle on the Elk Mound football team. Susie and Terry are younger, but are much interested in the farm activities.

A daughter of the "Cantata" cow, Cantata's Coral of Elk Meadow, made 12587 lbs. of milk and 612 lbs. of fat in 365 days, AR, 3x, in 1916-1917. The following bulls have been proven in the Stallman herd: Boulder Bridge Leviathon, Boulder Bridge Resolute, Boulder Bridge Shamrock, Boulder Bridge MacBeth, Boulder Bridge Insignia, Curtiss Candy Distinction, McDonald Farms Forceful, and the better known sire, Elk Meadow Nola's Monarch, that sold to ABS for $6,000 in 1959. The dairy herd consists of about 150 females, all registered Guernseys. In fact, all animals have been registered for 50 years.

Elk Meadow Coral's Bella, a descendant of the Coral family, is one of the great cows and the pride of Elk Meadow. She is a daughter of "Monarch" (above), with seven

Imp. Cantata of Sarnia 50494, first registered Guernsey purchased by John F. Stallman in May, 1914, from Charles L. Hill, Rosendale, Wis. "Cantata" was born June 14, 1912, and was bred by John Catts, Island of Alderney.

records over 12000 lbs. of milk and 639 lbs. of fat, the top record being 16252 lbs. of milk and 824 lbs. of fat, in 359 days, 2x, DHIA, with other records approaching 16000 lbs. of milk and 800 lbs. of fat. A daughter of "Bella," Elk Meadow Bella's Bertina, has three wonderful records up to 705 lbs. of fat as a Sr3, and her present four-year-old record is projected to 794 lbs. of fat on the Wisconsin DHIA testing sheet.

Ray stated, "The chief reason for this kind of production is the huge appetite these cows possess." We asked him what develops appetites, and he stated: "Good, wholesome, leafy, legume hay from calfhood to adulthood; in addition to feeding number one corn silage, along with sensible grain feeding. The cows get all the hay they desire, with 15 pounds of grain per day the limit per Guernsey, and 15 per cent protein the extent of the ration."

The DHIA herd average has steadily increased from 8068 lbs. of milk and 420 lbs. of fat, in 1940, to 11644 lbs. of milk, 4.9 per cent, and 557 lbs. of fat in 1965 on 69.3 cows, 2x. The average has dropped some, due to a fire which destroyed their entire barn in 1965. However, since rebuilding their present modern dairy barn, the herd average is gradually moving up again. The new barn is 150 feet long and 48 feet wide, with 70 tie stalls for the milking herd, and calf pens, freshening stalls, and bull pens, 12 feet wide the full length of the barn. A fine new milk house was built along with the barn.

All females have been raised on the farm since the late 1920's, with the exception of a few purchased in 1930, of which only a few quite lived up to the reputation of Elk Meadow cattle. The Stallmans have chiefly used sires which were mentioned before, with some carefully selected bulls from their very best cows, in addition to Burger's Place Billy, McDonald Farms Jolly Val, Mulhocaway Butterfat King Hal, Norgert's Royal Nance, Gayoso View Top Command, and Northern Hermes, mostly Gold Star Sires.

The Stallman family is deeply interested in the children and their 4-H projects, which naturally are Guernseys. Elk Meadow Kate Karen, shown by Ann, won first Blue at Wisconsin State Junior Fair as a two-year-old, second Blue as a three-year-old, was champion of all breeds at Dunn County Fair in 1964, and champion Guernsey as a three-year-old at the same fair in 1965. She is a milk champion as well, with 14956 lbs. of milk and 722 lbs. of fat, Sr2, 335 days, 2x, DHIA, 11853 lbs. of milk and 645 lbs. of fat, Sr3, 338 days, 2x, and is starting a third lactation which promises to be another great record. "Karen" was selected to go to the National Junior Guernsey Show but, due to an error in her papers, she was not eligible to compete. One of Tom's projects is Elk Meadow Wilda's Valiant, a senior bull calf that was junior and grand champion at the Wisconsin junior fair; champion of all breeds at the Dunn County Fair, and junior champion at the Northern State Fair at Chippewa Falls. He will be used some in the herd. Brother Kermit, although unmarried, is very interested in his brother's children and their welfare.

Elk Meadow is well known in many areas, but better known in northwestern Wisconsin and northeastern Minnesota. One method by which they have established their name for many years is through the sale of registered bulls. It is almost unbelievable that in this age of artificial insemination a dairy farm could sell 25 bulls per year, but that is exactly what they sold in 1965, with about 20 more bulls being sold in 1966.

The Stallmans are selling their Guernsey milk under the Golden Guernsey label at the Dolly Madison plant, Eau Claire. They are one of the oldest producers for this company, as John Stallman, at one time, hauled his milk to this plant by wagon or truck.

Other farming projects are raising 400 to 500 hogs yearly, planting Christmas trees, which number about 100,000, and logging each winter to provide lumber for repairing and building.

Yes, this is a sound farming operation, built on years of sweat, tears, determination, love of Guernseys, and working together as a family unit and enjoying every minute of each day. As one of the family stated, "Major decisions are never made without discussing it from most every angle."

Guernseys Are Special With North Carolina Youth

By Grover W. Westmoreland
Extension Dairy Husbandry Specialist
North Carolina State University

Guernseys continue to hold a prominent position with the 4-H'ers from across North Carolina. One hundred twenty-four registered Guernseys, owned by junior exhibitors, were paraded before the judges in the six 1966 district Junior Dairy Shows held throughout the state.

The district shows are judged on the Danish System, and on this basis, Guernsey exhibitors placed 64 in the blue ribbon group, 50 in the red ribbon group and only 10 in the white ribbon group.

The District Junior Dairy Show at Statesville had the largest number of Guernseys at any one single show, with 62 head exhibited. This represented approximately 25 per cent of the total number of all breeds shown. Anita Hampton, Rockwell, exhibited the grand champion cow, which was an aged cow, and Ben Fleming, Cleveland, walked off with the fitting and showmanship honors for the Guernsey breed. Exhibitors of the grand champion Guernsey at the other five district shows were as follows: Durham Show, Freddie Turrentine, Durham; Greensboro Show, George Smith, Linwood; Western Show, Johnny Holloman, Henderson; Northwestern Show, Bill Joines, Laurel Springs, and Capital Area, Sidney Fleming, Henderson.

The North Carolina State Junior Dairy Show, held during North Carolina State Fair Week, has long been noted for bringing out the best junior exhibitors from over the state. The 1966 Show on October 11 was down in numbers as only 31 entries were paraded before the watchful eye of Judge Douglas Clawson, Ridge Springs, South Carolina. Mr. Clawson placed 12 in the blue group, 13 in the red group, and six in the white group.

Mary Ann Fleming, of Iredell County, exhibited the senior and grand champion cow, Eunice B. Kitty, a two-year-old, and received the coveted Quail Roost Trophy for this achievement. Jan Carrigan, of Iredell County, showed the junior champion, Wadena's Jason Fifi, a senior yearling, and Mary Ann Fleming captured first place in Fitting and Showmanship with her grand champion two-year-old. Iredell County exhibited the first place Guernsey County Herd, with Davidson and Rowan Counties following.

Guernseys contribute greatly to the success of North Carolina Junior Dairy Shows, and Guernsey breeders should be proud of this important role held by their cattle with 4-H youth today.

Sunnydell Royal Admiral and Elwyn M. Fowles.

"Guernseys Have Been Good To Me"

By Bill Maynard

When Elwyn Fowles said, "Guernseys have been good to me," I knew by the tone of his voice that he meant it. We had walked down the road a short stretch to a field of lush green alfalfa, where the cows were temporarily being grazed. The weather was crisp and refreshing, and the scenery beautiful as only New England can be in the fall, even though color was a little past peak. The conversation rambled, somewhat, and I was fiddling with the camera, trying to capture Elwyn, the cows, and good background, so it was a little difficult to also commit to memory everything he said.

Elwyn and Mrs. Fowles, just newly married, bought the farm in 1938, moving on with, what he termed, 19 scrub cattle. About a week later the historic hurricane of '38 hit, leaving the place a shambles. This was quite a handicap for the young couple, but fortitude kept them going. For the first few years they combined dairying with a few acres of tobacco. Their Sunnydell Farm, at Southampton, Mass., is located in the northern area of the Connecticut River Valley—cigar wrapper country.

Shortly after World War II, the cigar industry began to shred, homogenize and fabricate an inner wrapper, eventually cutting the on-farm price of wrapper tobacco almost in half. The Fowles reacted by getting more cows, registered Guernseys, and getting out of the tobacco business. Only one curing barn, about 150 feet long, remains as a reminder, and this makes quite a satisfactory hay and shavings barn. In 1950 they built a new dairy barn with 50 comfort stalls.

"I guess we've made about as much as anyone in dairying," he stated, "but no one has gotten rich at it." "We've paid for the farm and everything on it, and have put the children through college with registered Guernseys." He was talking about his daughter, Lorena, now married, his son, Wayne, a practicing D.V.M., and his son, Meryl, an inseminator for Eastern A.I. Another daughter, Christine, a freshman in high school, is very active in 4-H with Guernseys and is secretary-treasurer of the newly formed Massachusetts Junior Guernsey Association. Leadership and endeavor seem to run in this family—Elwyn is president of the Massachusetts Guernsey Breeders Association.

The farm is not a large one, consisting of about 120 acres, 75 of which are tillable, with a few additional acres being rented each year. It has been under good management. In 1938, with 19 cows, they had to buy hay, and in 1966, with 65 head, they have enough alfalfa to take care of them.

As we slowly tailed the cows in, Elwyn pointed them out one by one. He is especially proud of the Hominy Hill Adrian Wistful family. Elwyn purchased "Wistful" for $4,500 to top the 14th Green Meadow Sale. I gathered that it was highly unusual for him to go that high, but he wouldn't part with her for anything. He singled out others, predominantly daughters of McDonald Farms Golden Bart—about medium in size. They are good uddered things, pleasing in type and, most important, are milking real well. It was easy to see that this man loves his Guernseys.

Back at the house, we crossed the road up a lane between two bull barns and pens. Each of the aged bulls gave a tremendous snort, but I soon found out they did so only expecting a little of Elwyn's attention, which they got. One, a Yellow Creek Jewel Supreme son, seems to have a special fondness for cigar smoke. He stretched his head as far over the top rail as he could for Elwyn to blow smoke up his nostrils. The other, "Golden Bart," we looked over pretty closely, as others had done, we learned. We heard the tale that Mr. Fowles had gotten him as a youngster when he was cajoled into the one and only bid on him at a consignment sale. It turned out as a darned good purchase. He now has a preliminary summary on eight daughters with 13 records of 12122 lbs. of milk and 612 lbs. of fat. Eight classified daughters have an average of 85.9 per cent. In 1966, they had their first homebred Excellent cow, a "Golden Bart" daughter, Sunnydell Golden Laurie.

One of our last special stops was to see the young son of "Wistful." At the tender age of about one month, he broke his shoulder just above the elbow. He was taken to Cornell, had a cast, and everything. Youth evidently prevailed, as the break is not now evident, either to the sight nor does he favor it, and I can assure you he is getting the best of care.

This is a registered Guernsey family. Elwyn says, "We've done a lot of showing — the children have liked it, and so do I."

As we leaned on the lot fence for a last view of the cows, he pointed out a brand new tractor, saying, "We had to have it to get the silage in. It cost over $6,000. You know, that's just about as much as we paid for the farm."

The current rolling average on the herd at the time of this writing was 12168 lbs. of milk and 614 lbs. of fat on 37 DHIR records. Sunnydell Farm has earned three Gold Star Breeder awards.

When Elwyn said, "Guernseys have been good to me," I knew he meant it.

INTERNATIONAL Dairy Show

By Bill Maynard

Rolling Acres Farm, Elgin, Ill., was back at the 1966 International, at Chicago, Ill., on December 2, having pretty much of a field day. All-American Norgerts Nance Tid was in good form, handily winning senior and grand championship for females and best uddered honors. She was also instrumental in Rolling Acres topping the dairy herd, best three females, and senior get of sire classes. Rosewood Am Queen, a two-year-old entry owned by W. H. Odlum, Roselle, Ill., and first best uddered cow in her class, made a beautiful reserve senior and grand champion.

Bull classes were relatively light. Cashmer's Hal Viking, Randall Cashmer's second place winner at this year's National show, was named first senior yearling and junior and grand champion of the show. Elmwood Farms, Frankenmuth, Mich., won the reserve junior championship with their bull calf, Elmwood's King Arthur, and the senior champion and reserve grand champion was their bull, three years and over, Elmwood's Duane. Muehling Meadows T. Dave, from the two-year-old class, was reserve senior champion for Audrey D. Wagner, Cissna Park, Illinois.

Judge William McKerrow, Pewaukee, Wis., selected both his junior champion female, Norgert's Bea Nan, shown by Rolling Acres Farm, and his reserve junior champion, Starlight Elysia's Silk, shown by Dana Stewart, Princeville, Ill., from the senior yearling group. Rosewood Farms topped the heifer calf class with Rosewood R. Cecilia, and the junior yearling class with Rosewood Nance Cinderella.

Larry Mohr, Normal, Ill., won the three-year-old class, and the first best udder in the class, with his home-bred Hilltop Boleyn's Evelyn. Norgert's Nance Nan took the honors in the dry three-year-old and over class. Belle Terre Veteran Blanchette, a four-year-old entry owned by Gregory Muehling, Cissna Park, Ill., won both top ribbons in her class. Chester and Barbara Williams' third place aged cow, Franchester Jesting Pamela, was named reserve best uddered cow of the show.

The produce of Flying Horse Harmony's Elena, entered by Mr. and Mrs. Everett Eby, Elkhart, Ind., won the produce of dam division. Illinois had the only entry in the State Herd, and the "Nance" junior get also had no competition.

Mrs. Gertrude McNaught captured both the premier breeder and exhibitor banners and most of the trophies of the show.

A very cold day, plus an 8:00 a. m. start on judging, made for not too large a ringside. The 87 head shown was an increase over a year ago, and general comment rated it a higher quality show. Judge McKerrow moved swiftly through most of the classes so that judging was completed at noon. Beatrice Foods paid extra monies through the first five places in the heifer calf and best three females classes, and the Pure Milk Association offered $50.00 for each state herd.

Several of the breeders were generous with both their time and animals for the 4-H and Collegiate judging contests. Richard Smith, Delaware College, Pa., took high Guernsey honors in the Collegiate division, and Mark Muller, Wisconsin 4-H'er, won in that division. Oklahoma fielded the top college team in Guernseys and the New York 4-H team was high. Doug Wilson, Iowa State student and Iowa Guernsey enthusiast, ranked in the top 10 in several breeds and was third high individual. Lee Hunsberger, Ionia, Mich., was high individual in Milking Shorthorns and in 4-H.

Following is a list of awards:

Junior and Grand Champion Bull
Cashmer's Hal Viking, Randall Cashmer, Helenville, Wis.

Senior and Reserve Grand Champion Bull
Elmwood's Duane, Elmwood Farms, Frankenmuth, Mich.

Reserve Senior Champion Bull
Muehling Meadows T. Dave, Audrey D. Wagner, Cissna Park.

Reserve Junior Champion Bull
Elmwood's King Arthur, Elmwood Farms.

Senior and Grand Champion Female
Norgerts Nance Tid, Gertrude McNaught, Elgin.

Reserve Senior and Grand Champion Female
Rosewood Am Queen, W. H. Odlum, Roselle.

Junior Champion Female
Norgert's Bea Nan, Gertrude McNaught.

Reserve Junior Champion Female
Starlight Elysia's Silk, Dana Stewart, Princeville.

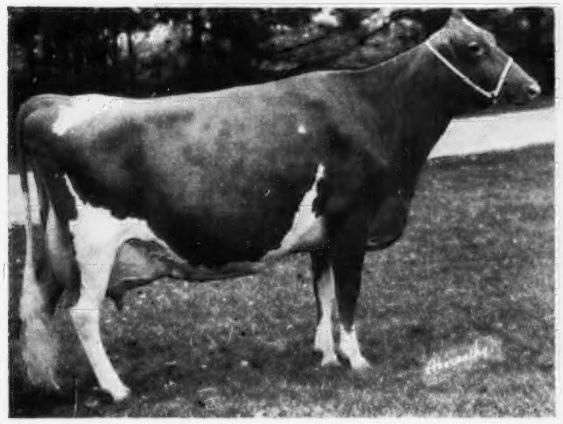

Norgert's Nance Tid, senior and grand champion female at the International Dairy Show, owned by Gertrude McNaught, Elgin, Ill.

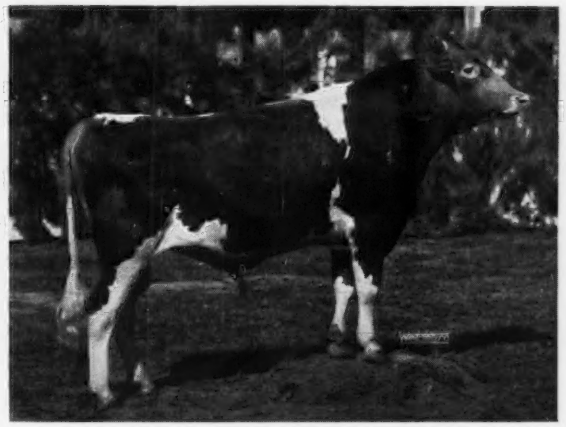

Cashmer's Hal Viking, junior and grand champion bull at the International Dairy Show, owned by Randall Cashmer, Helenville, Wis.

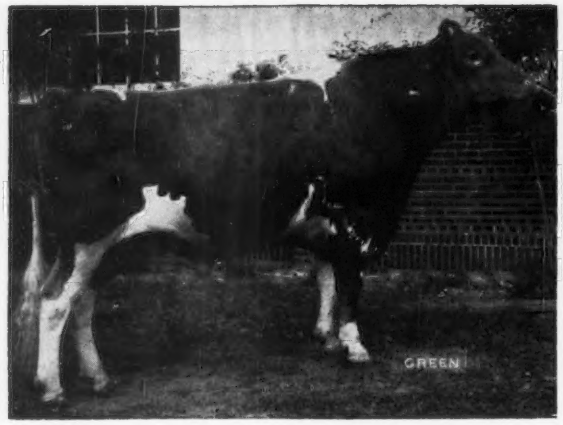

Elmwood's Duane, senior and reserve grand champion bull at the International Dairy Show, owned by Elmwood Farms, Frankenmuth, Mich.

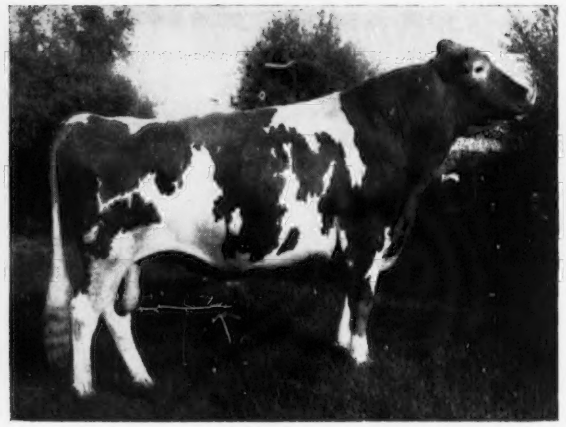

Muehling Meadows T.Dave, reserve senior champion bull at the International Dairy Show, owned by Audrey D. Wagner, Cissna Park, Ill.

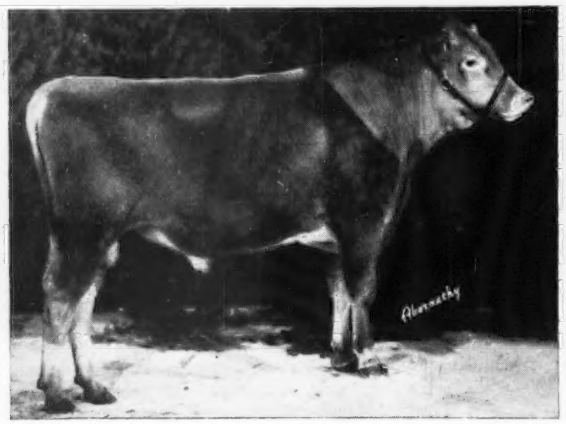

Elmwood's King Arthur, reserve junior champion bull at the International Dairy Show, owned by Elmwood Farms, Frankenmuth, Mich.

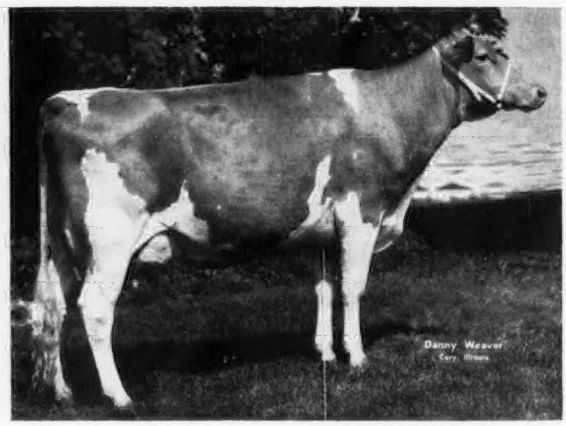

Rosewood Am Queen, reserve senior and grand champion female at the International Dairy Show, owned by Elmwood Farms, Frankenmuth, Mich.

BULL CALF, 4 MONTHS AND UNDER 12

1, Elmwood's King Arthur, Elmwood Farms; 2, Valley Set Steadfast Asternot, Harold L. Williams and Son, Veedersburg, Ind.; 3, Lizdan Hill Pierre, Dana Stewart, Jr., Princeville.

SENIOR YEARLING BULL

1, Cashmer's Hal Viking, Randall Cashmer; 2, Muehling Meadows T. Prediction, Audrey D. Wagner; 3, Hilltop Farms J.V. Freddie, Larry Mohr, Normal.

BULL, 2 YEARS AND UNDER 3

1, Muehling Meadows T. Dave, Audrey D. Wagner.

BULL, 3 YEARS AND OVER

1, Elmwood's Duane, Elmwood Farms; 2, Dumar Farm Varro's Granger, Phillip J. Farrell, Lake City.

HEIFER CALF, 4 MONTHS AND UNDER 12

1, Rosewood R Cecilia, W. H. Odlum; 2, Ren-Lo Major's Taffy, Loren Bauer, Cissna Park; 3, Hilltop Bonanza's Gail, Floyd Mohr, Normal.

JUNIOR YEARLING HEIFER
(Not in milk)

1, Rosewood Nance Cinderella, W. H. Odlum; 2, Ren-Lo Jolly Vern's Myrna, Loren Bauer; 3, Blakeford Governor's Bonnie, Dana Stewart, Jr.

(Please turn to page 27)

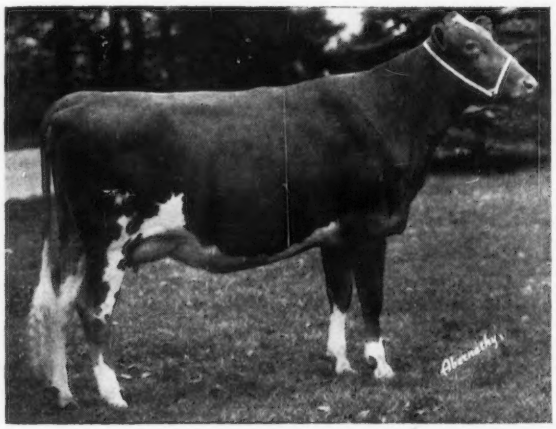

Norgert's Bea Nan, junior champion female at the International Dairy Show, owned by Gertrude McNaught, Elgin, Ill.

KANSAS State Fair

By George W. Chambers

While numbers were down, quality was exceptionally good at the Kansas State Fair, at Hutchinson, which was judged on September 20 by Robert Lage, Davenport, Iowa. Twenty-eight exhibitors brought out 76 head.

Galen Schrag, Pretty Prairie, was premier breeder and had the senior and grand champion cow, his good four-year-old, Elm-moor Gondolier's Cindy. Galen also took the aged cow class, senior get of sire, best three females, and dairy herd classes with his fine group of daughters of Maurana S. Butterfat Gondolier. Charles and Robert Griggs, Mustang, Okla., were premier exhibitors and had junior and grand championship for bulls with the junior yearling, Gaylord Val's Talisman. Clarence Raymond, Fredonia, won the junior championship for females with his good senior yearling, Cedar Manor T. C. Mickey. He also took the produce of dam and junior yearling heifer classes. Kathy Jo Allen, a 4-H girl from Halstead, won the three-year-old cow class with Bertholf's B. P. Pegg, that was made reserve champion female, and Paul Penner, Hillsboro, took the two-year-old cow class with Diane Dolly's Debby. Charles and Robert Griggs took all three bull classes and the heifer calf class.

Following is a list of awards:

Junior and Grand Champion Bull
Gaylord Val's Talisman, Charles and Robert Griggs, Mustang, Okla.

Reserve Champion Bull
Gaylord Val's Cavalier, Charles and Robert Griggs.

Senior and Grand Champion Female
Elm-moor Gondolier's Cindy, Galen Schrag, Pretty Prairie.

Reserve Champion Female
Bertholf's B.P.Pegg, Kathy Jo Allen, Halstead.

Junior Champion Female
Cedar Manor T.C.Mickey, Clarence Raymond, Fredonia.

Bull Calf
1, Gaylord Val's Cavalier, Charles and Robert Griggs; 2, Cone's Sparkie Cherub, Robert Cone, Salem, Ill.; 3, Allen's J.V.Ray, Joe Allen, Halstead.

Junior Yearling Bull
1, Gaylord Val's Talisman, Charles and Robert Griggs; 2, Elm-moor Grand Prince, Harlan Krehbeil, Pretty Prairie.

Senior Yearling Bull
1, Gaylord's H.H.Formidable, Charles and Robert Griggs; 2, Ho-Ette's Fame Mr.Great, Homer Enns, Hillsboro; 3, Cedar Manor Lindy's Carl, Clarence Raymond.

Heifer Calf
1, Red Hill Valdora, Charles and Robert Griggs; 2, Golden Dew Debbie's Darby, Charles and Robert Griggs; 3, Elm-moor's Gondolier's Bonnie, Galen Schrag.

Junior Yearling Heifer
1, Cedar Manor Nance Sadie, Clarence Raymond; 2, Red Hill Valley, Charles and Robert Griggs; 3, Cone's Sparkie Janie, Robert Cone.

Senior Yearling Heifer
1. Cedar Manor T.C.Mickey, Clarence Raymond; 2, Tjaden's J.V.Roxanne, Charles and Robert Griggs; 3, Golden Dew Fame's Debbie, Charles and Robert Griggs.

Cow, 2 Years and Under 3
1, Diane Dolly's Debby, Paul Penner, Hillsboro; 2, Mungle's Sabo Thrift, Charles and Robert Griggs; 3, Cedar Manor T.C.Leona, Clarence Raymond.

Cow, 3 Years and Under 4
1, Bertholf's B.P.Pegg, Kathy Jo Allen; 2, McKown's C.H.Mella, Charles and Robert Griggs; 3, Elm-moor Gondolier's Kathy, Galen Schrag.

Cow, 4 Years and Under 5
1, Elm-moor Gondolier's Cindy, Galen Schrag; 2, Elm-moor Gondolier's Carita, Galen Schrag; 3, Cedar Manor T.C. Mary, Clarence Raymond.

Aged Cow
1, Rennescah G. Silva's Sadie, Galen Schrag; 2, Donmaeburn F.Debbie, Charles and Robert Griggs; 3, Tulip's Ideal Spot, Doyle Neher, Pretty Prairie.

Junior Get of Sire
1, Charles and Robert Griggs on get of McDonald Farms Jolly Val; 2, Robert Cone on get of Cone's Dewey Sparkie; 3, Homer Enns on get of Maurana Financier's Gus.

Senior Get of Sire
1, Galen Schrag on get of Maurana S. Butterfat Gondolier; 2, Clarence Raymond on get of Gayoso View Top Command; 3, Homer Enns and Kathy Jo Allen on get of Burger's Place Billy.

Produce of Dam
1, Clarence Raymond on produce of Cedar Manor Madge; 2, Charles and Robert Griggs on produce of Donmaeburn F.Debbie; 3, Frank McCready, Bennington, on produce of Belle King's Beau.

Best 3 Females
1, Galen Schrag; 2, Clarence Raymond; 3, Charles and Robert Griggs.

Dairy Herd
1, Galen Schrag; 2, Charles and Robert Griggs; 3, Clarence Raymond.

District Herd
1, Southern Kansas; 2, Southeast Kansas; 3, Central Kansas.

Premier Breeder
Galen Schrag.

Premier Exhibitor
Charles and Robert Griggs.

Royal Winter Fair

By Earl N. Shultz

The Guernsey Show at the Royal Winter Fair, Toronto, Ont., Canada, had a great deal of quality all the way down the line. This year, the exhibitors were limited quite largely to Ontario, as there were only a few from the other Provinces and the United States. The ringside was one of the best ever seen at the Royal, and was probably due to the fact that now the cattle are all judged on one day. K. C. Sly, Cortland, N. Y., was in his usual good form as judge, and he kept the classes moving in and out of the ring without much delay. It was a real pleasure to have so many Guernsey breeders from the United States present.

The grand champion bull was Brooknill C. A. Claucus, shown by Murray Nunn, West Flamboro, and Howard J. Brooks, Paris. This bull was in the string of Murray Nunn. Mr. Nunn also did well in the female classes, winning second on his four-year-old, Nunnholm Admiral's Barbara. The grand champion bull was sired by Chedco Coronation Actor and his dam was Brooknill Travelling Ginger. The grand champion cow was shown by Sayre MacLeod, Phelps, N. Y., and was the first prize aged cow, Housley's B. Moonglow. She was sired by Liseter Brilliant and her dam was Housley's Starlet Moonbeam. She also won the best uddered class. The reserve grand champion bull was the second prize yearling, McDonald Farms Bright Harold, shown by Robert W. Batty, Brooklin. The reserve grand champion female was Mo's Peckhurst Gingham, the first prize four-year-old shown by Henry Borden, King. The junior champion female was Tannery Hill Neptune's Valda, shown by Henry Borden, King. In the Three-year-old Futurity, Jamaica Royal Carmelle topped the class. She was shown by A. V. and C. L. Gundy, Newmarket. Her sire was Jamaica Choice and her dam was Brockwell H. H. Carmelle. The Breeders' Herd class was won by Henry Borden, owner of Tannery Hill Farm, at King, Ontario.

A large number of trophies were awarded in this show. The Brooknill Farms Challenge Trophy, to the exhibitor of the Best Canadian-Bred Guernsty female, went to A. V. and C. L. Gundy on Jamaica Royal Carmelle. The Erle Kitchen Trophy to the highest producing cow was won by Henry Borden, King, on Lindley C. Tidy. Kingfield Farms offers a trophy, and also cash awards for the Showmanship Class, and this was won by Margaret MacFarlane, St. Ann's. The premier breeder banner was won by Henry Borden, King, and the premier exhibitor banner by A. V. and C. L. Gundy, Newmarket.

Following is a list of awards:

GRAND CHAMPION BULL
Brooknill C. A. Claucus, Murray Nunn, West Flamboro, Ont., and Howard J. Brooks, Paris, Ont.

RESERVE GRAND CHAMPION BULL
McDonald Farms Bright Harold, Robert W. Batty, Brooklin, Ont.

GRAND CHAMPION FEMALE
Housley's B. Moonglow, Sayre MacLeod, Phelps, N. Y.

RESERVE GRAND CHAMPION FEMALE
Mo's Peckhurst Gingham, Henry Borden, King Ont.

JUNIOR CHAMPION FEMALE
Tannery Hill Neptune's Valda, Henry Borden.

BULL CALF
1, McDonald's Bright Imperator, Robert W. Batty; 2, Tannery Hill R. B. Wizard, Henry Borden; 3, Sunnyway Y. General's Tarzan, Stoney Creek Dairies, Ltd., St. Ann's, Ont.

YEARLING BULL
1, Brooknill C. A. Claucus, Murray Nunn and Howard J. Brooks; 2, McDonald Farms Bright Harold, Robert W. Batty; 3, Jamaica Leader's Master, A. V. and C. L. Gundy, Newmarket, Ont.

YEARLING HEIFER
1, Tannery Hill Neptune's Valda, Henry Borden; 2, Jamaica Royal Jole, A. V. and C. L. Gundy; 3, Blair Haven Bill's Bonnie, J. Ralph Shantz, Baden, Ont.

COW, 2 YEARS AND UNDER 3
1, Clovelly V. F. Hattie, A. V. and C. L. Gundy; 2, Lazy Pat Master's Trinkle, J. H. Cameron, Norval, Ont.; 3, Dove's Darling, Murray G. Schwartz, King, Ont.

COW, 3 YEARS AND UNDER 4
1, Jamaica Royal Carmelle, A. V. and C. L. Gundy; 2, Maplehurst Holly, K. A. Forster, Copetown, Ont.; 3, Dumar Farm Varro Tena, H. J. Stewart, St. Catharines, Ont.

COW, 4 YEARS AND UNDER 5
1, Mo's Peckhurst Gingham, Henry Borden; 2, Nunnholm Admiral's Barbara, William H. Nunn and Sons, West Flamboro, Ont.; 3, Ridgecroft Chiefs Patty, J. H. Cameron.

AGED COW
1, Housley's B. Moonglow, Sayre MacLeod; 2, Greenacres Chief's Bountiful, Henry Borden; 3, Arawana Reliable Dairy Lass, J. L. Chisholm, Milton, Ont.

DRY COW, 4 YEARS AND OVER
1, Lindley C. Tidy, Henry Borden; 2, Mo's Ja Na Ra Lottie, A. V. and C. L. Gundy; 3, Nunnholm Northern Lady, William H. Nunn and Sons.

BREEDERS' HERD
1, Henry Borden; 2, William H. Nunn and Sons; 3, Stoney Creek Dairies, Ltd.

3-YEAR-OLD FUTURITY
1, Jamaica Royal Carmelle, A. V. and C. L. Gundy; 2, Tannery Hill Neptune's Ultra, Henry Borden; 3, Glenville Miriam, J. H. Crang, Newmarket, Ont.

Louisiana State Fair

By BALLARD K. BENNETT

GUERNSEYS were judged at the Louisiana State Fair, Shreveport, on October 26, open, and October 24, junior, by William Hitz, Polk City, Iowa. Mr. Hitz worked his classes thoroughly, and gave excellent reasons for his decisions.

Two herds of Guernseys were shown, one an out-of-state exhibitor,

Murray Nunn, West Flamboro, Ont., receiving trophy from Henry Borden, King, Ont., for grand champion bull, Brooknill C. A. Claucus, at the Royal Winter Fair. Jim Schwartz on the lead strap.

Price-Black Farms, Inc., of Arrey, N. Mex., and the other a Louisiana exhibitor, Kleinpeter Farms Dairy, Inc., of Baton Rouge, which with several Louisiana juniors made a good quality show.

The junior and reserve grand champion bull was the first place senior yearling, Woodacres Nance's Valiant, shown by Price-Black Farms, Inc., that also took senior and grand championship for bulls on Gaylord Fame's Ted. The senior and grand champion female, Clover Jack Fame's Mardi, and the junior champion female, Price-Black Billy's Secretive, were both shown by Price-Black Farms, Inc., while Kleinpeter Farms Dairy, Inc., took reserve grand championship on the aged cow, Pasturelands Peeress Harp.

In the Junior Division, Nancy Martin, Alexandria, showed Cloverland E. Ardel Iris to win the junior championship, with Kay Morris, Baton Rouge, winning grand championship on her cow, Kleinpeter Farms S. Nancy. Ed Butts, of Water Proof, won the best fitted award in a close decision.

Dr. H. W. Anderson, Louisiana State University Extension Dairyman, along with other Extension Dairymen, Bobby Kilpatrick and Buck Green, did a very nice job of keeping the show moving.

Following is a list of awards:

SENIOR and GRAND CHAMPION BULL
Gaylord Fame's Ted, Price-Black Farms, Inc., Arrey, N. Mex.

JUNIOR and RESERVE GRAND CHAMPION BULL
Woodacres Nance's Valiant, Price-Black Farms, Inc.

SENIOR AND GRAND CHAMPION FEMALE
Clover Jack Fame's Mardi, Price-Black Farms, Inc.

RESERVE GRAND CHAMPION FEMALE
Pasturelands Peeress Harp, Kleinpeter Farms Dairy, Inc., Baton Rouge.

JUNIOR CHAMPION FEMALE
Price-Black Billy's Secretive, Price-Black Farms, Inc.

BULL CALF, 4 MONTHS AND UNDER 12
1, Price-Black Violet's Jimmy, Price-Black Farms, Inc.; 2, Kleinpeter Farms N Coronel, Kleinpeter Farms Dairy, Inc.

JUNIOR YEARLING BULL
1, Price-Black Arby's C. Billy, Price-Black Farms, Inc.

SENIOR YEARLING BULL
1, Woodacres Nance's Valiant, Price-Black Farms, Inc.

BULL, 2 YEARS AND UNDER 3
1, Price-Black Kubilee's Bruce, Price-Black Farms, Inc.

BULL, 3 YEARS AND OVER
1, Gaylord Fame's Ted, Price-Black Farms, Inc.

HEIFER CALF, 4 MONTHS AND UNDER 12
1, Price-Black Prep's Dillie, Price-Black Farms, Inc.; 2, Kleinpeter Farms W Ingred, Kleinpeter Farms Dairy, Inc.; 3, Treva Traveler Woman, Gay Greer, Stonewall.

JUNIOR YEARLING HEIFER
1, Price-Black Sultan's Aster, Price-Black Farms, Inc.; 2, Kleinpeter Farms W. Peggie, Kleinpeter Farms Dairy, Inc.; 3, Price-Black Billy's Leilani, Price-Black Farms, Inc.

SENIOR YEARLING HEIFER
1, Price-Black Billy's Secretive, Price-Black Farms, Inc.; 2, Price-Black Billy's Starlet, Price-Black Farms, Inc.; 3, Kleinpeter Farms W. Spot, Kleinpeter Farms Dairy, Inc.

COW, 2 YEARS AND UNDER 3
1, Price-Black Billy's Hope, Price-Black Farms, Inc.; 2, Kleinpeter Farms W. Vela, Kleinpeter Farms Dairy, Inc.; 3, Price-Black Billy's Brookette, Price-Black Farms, Inc.

COW, 3 YEARS AND UNDER 4
1, Franchester Valiant Velia, Kleinpeter Farms Dairy, Inc.; 2, Price-Black Sultan's Pat, Price-Black Farms, Inc.; 3, Price-Black Billy's Gladys, Price-Black Farms, Inc.

COW, 4 YEARS AND UNDER 5
1, Clover Jack Fame's Mardi, Price-Black Farms, Inc.; 2, Kleinpeter Farms W. Anxious, Kleinpeter Farms Dairy, Inc.; 3, Foxi-Lucie of Hartford, Price-Black Farms, Inc.

COW, 5 YEARS AND OVER
1, Pasturelands Peeress Harp, Kleinpeter Farms Dairy, Inc.; 2, Price-Black Glenmont's Princet, Price-Black Farms, Inc.; 3, Kleinpeter Farms W. Nada, Kleinpeter Farms Dairy, Inc.

JUNIOR GET OF SIRE
1, Price-Black Farms, Inc.; 2, Kleinpeter Farms Dairy, Inc.

GET OF SIRE
1, Price-Black Farms, Inc.; 2, Kleinpeter Farms Dairy, Inc.; 3, Price-Black Farms, Inc.

PRODUCE OF DAM
1, Price-Black Farms, Inc.; 2, Kleinpeter Farms Dairy, Inc.

BEST THREE FEMALES
1, Price-Black Farms, Inc.; 2, Kleinpeter Farms Dairy, Inc.

DAIRY HERD
1, Price-Black Farms, Inc.; 2, Kleinpeter Farms Dairy, Inc.

Junior Show

SENIOR AND GRAND CHAMPION FEMALE
Kleinpeter Farms S. Nancy, Kay Morris, East Baton Rouge Parish.

JUNIOR CHAMPION FEMALE
Cloverland E Ardel Iris, Nancy Martin, Rapides Parish.

JUNIOR HEIFER CALF
1, Quailes Crest Billys Loaril, David D. Lockwood, East Feliciana Parish; 2, Margie Mx. B. Donna, Mike Towns, Bienville Parish; 3, Queen Treva Bonanza April, Gay Greer, De Soto Parish.

(*Please turn to page* 27)

MEETINGS

Maine Annual Meeting

FORTY-FOUR breeders, representing 14 herds, attended the Maine G. B. A. annual meeting and dinner the evening of November 4. President Gerald Pickard, Bangor, welcomed the group. Guests introduced were Dr. Glen Gray, Extension Dairyman; Henry J. Cook, Jr., and Chadwick C. Arms, Area Dairy Specialists, and Phil Young.

Norman Ness reported on a fine adult show at Windsor but a decrease in the 4-H entries. In reporting on the 4-H show at the Eastern States Exposition, Karen Markowski, Winthrop, stated that most of the Maine delegates placed near the top of their classes. James Shores, Gardiner, stated that the New England Association is planning a New England Sale for 1967. A report of the 1966 Futurity at the Bangor Fair was given by Clifford Smith, Bangor. Mr. Smith stated that only 17 of the 70 animals entered in the 1966 Futurity were shown, and that only 51 head had been entered in the 1967 Futurity. He urged breeders to keep a large number in the show if it is to be successful.

The nominating committee, consisting of Clifford Smith, Wendell Bubar, St. Albans, and Robert Cole, Biddeford, presented the following slate of officers who were elected: President, James Shores, Gardiner; vice-president, Robert Tupper, Fairfield, and secretary-treasurer, H. A. Leonard, Orono. Directors are Wendell Bubar, St. Albans; Robert Cole, Biddeford; Eva Wilkins, Leeds Junction; David Kelley, Skowhegan; Harland Kennison, Winthrop; Ralph Knowles, Greene; Howard Millett, Dixmont; Leland Rich, Madison; Clifford Smith, Bangor; Clayton Walker, Bangor, and Robert McCleery, Farmington.

John R. Wheeler, New England representative, reported on activities in the various New England states. He stated that several dealers were doing a much better job with the Guernsey milk program, that six herds, including 156 head, were classified in Maine, and that a New England Junior Sale will be held in March at the University of New Hampshire.

Francis X. Chapman, Secretary of The American Guernsey Cattle Club, was the featured speaker. Mr. Chapman stressed changes in the dairy industry, the opportunities in the future, and the improved price structure for milk and cattle.

President James Shores appointed Clifford Smith and Wendell Bubar as Maine's representatives on the New England Council, and James Shores and H. A. Leonard as representatives in the New England Guernsey Association.

Officers of the Maine G. B. A. at the recent annual meeting: Front row, Prof. H. A. Leonard, Orono, secretary-treasurer; James Shores, Gardiner, president, and Robert Tupper, Fairfield, vice-president. Back row, Gerald Pickard, Bangor, retiring president, and National Secretary, Francis X. Chapman.

Kentucky Annual Meeting

By GEORGE A. CAMPBELL

THE Kentucky G. B. A. held their annual meeting on October 24 at the Holiday Inn Motel, Elizabethtown. This meeting was preceded by a Board meeting on Sunday, October 23.

The Board agreed that the first Junior Calf Promotional Sale was an outstanding success, and the Guernsey breeders of Kentucky expressed an interest in keeping this sale going. The location for next year's sale is Western Kentucky State College, Bowling Green, as it was the first year, and the sale will be held on April 15. Plans were also discussed for the Kentucky National Show and Sale to be held on April 16 and 17, 1967, at the Fairgrounds, Louisville.

Featured speaker of the day was Francis X. Chapman, Secretary-Treasurer of The American Guernsey Cattle Club. Mr. Chapman gave a most interesting presentation, bringing the Guernsey breeders present up to date on happenings in the Guernsey world. He also expressed confidence that the higher milk markets would continue in the near future. Mr. Chapman urged the Kentucky Guernsey breeders to keep their registrations up to date, and to make full use of all of the facilities of The American Guernsey Cattle Club.

The following persons were elected to direct the Association's affairs for the coming year: President, J. L. Coots, Finchville; 1st vice-president, Claude Newman, Philpot; 2nd vice-president, Elmer Hixson, Fulton, and secretary-treasurer, Verl C. Decker, Crestwood.

Chester County, Pa., Annual Meeting

By WM. H. JUZI

THE 41st annual meeting of the Chester County, Pa., G. B. A. was held on November 15. After dinner, President Winslow Towle, Newtown Square, took the floor and conducted the business meeting. This included a very comprehensive report of last year's annual meeting by Frank LePatourel, and a report of the annual Chester County Show, by Don Brown. Don thanked all exhibitors for their fine cooperation, which was supplemented by a vote of thanks from the group to Don's son, Gary, who annually prepares the catalog and is of great assistance.

Leon Wilkinson reported on youth work, pointing out that there were only 15 Guernsey projects carried through to completion last year. However, those going to the District Show made a good showing for themselves. Mrs. Ruth Wetzel offered the selection of a calf from her herd to any interested youngster who cannot afford to buy one.

Bill Juzi, from the State Association, introduced Charles Van Horn, recognizing his fine service to the Association, and particularly to the members of Chester County. In his address, Mr. Juzi commended the Chester County group for being a big factor in successfully representing the State in Guernsey competition, both at the All-American and the National. He put particular emphasis on the fine cooperation from Mrs. Jean L. A. duPont, owner of Liseter Farm, who furnished Win Towle, free of charge, to make the trip to Memphis in charge of the state herd which placed second out of twelve.

The Nominating Committee presented the following slate of officials and directors, which was unanimously accepted by the membership: President, Winslow Towle, Newtown Square, vice-president, Leon Wilkinson, Landenberg, secretary, Frank LePatourel, West Grove, and treasurer, Harold Pyle, Malvern; directors, Don Brown, Wawa, Harry Hamilton, Chadds Ford, and Ernest Delp, Oxford.

Raymond Witmer, Willow Street, Director of The American Guernsey

Cattle Club Club from Pennsylvania, was a guest and showed some very fine slides he took at shows and other Guernsey activities last summer.

Dr. Deubler then introduced Dr. Jake Treece, from the University of Delaware, who explained in detail the work done by Ohio State, Cornell, and the University of Delaware on the Eastern Guernsey Breeders Association sponsored project in determining various factors in blood and milk. This undoubtedly will lead to a new scope of the possibility to predict characteristics of dairy animals shortly after birth. Quite a number of Pennsylvania Guernsey herds are being used in this experiment.

Washington Annual Meeting

By Elmer J. Meadows

The annual meetings of the Washington Guernsey Cattle Club and the Washington Purebred Dairy Cattle Association were held November 25 and 26 in the Tyhee Motel, Olympia, Washington. This is the first time these meetings have been held away from the Dairy Federation meetings, and everyone was of the opinion that future PDCA and breed meetings would be held separately, the same as this year.

About 100 attended the PDCA meeting and banquet on November 25. Floyd Sandell, Lindean Farm, Bellingham, was elected president for 1967.

Thirty-five Guernsey breeders attended their annual meeting on the 26th. Attendance was light, but all sections of the State were represented and the discussions throughout the day were optimistic, progressive and inspiring. President Myron (Mike) Lancaster, Sequim, opened the meeting with the report of Secretary Lawrence (Speck) Newman, Port Orchard. He reported that last year was an active year; both Pacific Northwest Sales were above a year ago, and all shows, county, district and state, were well represented by Guernsey exhibitors, who were tops at several in numbers, with keen competition.

Charles Winzer, Valley Gem Farms, Arlington, Chairman of the Youth Committee, reported that their State contest to pick the 4-H and FFA members to receive the three-day tour was good, but he would like to have more participants. This year, Charles took the four boys on a trip down the Oregon coast, seeing Guernsey breeders and other points of interest.

Different individuals from Washington State University appeared on the program during the day. Dr. William Kelso, Extension Dairy Specialist and Superintendent of Testing, discussed the DHIR and DHIA programs, and told of further improvements to be made on the report sheets. Dr. Grady Williams, another Extension Dairy Specialist, expressed his pleasure in touring the State and attending the Guernsey field days. Dr. J. C. Knott, former Washington State University Dairy Department Head, defended the project of sending a 4-H Club judging team to the National, wherever it is held, as rumors were being spread that it might be abandoned. The group of Guernsey breeders voted to support this project. Henry Pollis, State Supervisor of FFA, expressed appreciation for the support and assistance Guernsey breeders have given their program and their instructors throughout the State.

New business consisted of voting to cooperate with the other Pacific Northwest States in printing a 1967-68 Directory. It was voted to hold the 4-H and FFA Heifer Sale at Mount Vernon on April 8, if there is no serious conflict, with Skagit County selecting their Chairman. They also expressed willingness to again cooperate with Oregon and Idaho on the two Pacific Northwest Sales, with the spring sale in Oregon and the fall sale at Mount Vernon in cooperation with the Evergreen Guernsey Classic.

Myron Lancaster remains on the Board of Directors, with Kenneth Winters, Winacres Farm, Wapato, the president for 1967. Floyd Sandell was elected vice-president, Lawrence Newman was re-elected secretary, and Ronald Power, Burlington, treasurer. Directors elected for a three-year term were: Ray Bates, Early Dawn Dairy, Inc., Veradale; Floyd Sandell; Albert McMonigle, Yelm, and Lawrence Newman.

At noon, all breeds met together for a joint program furnished by the Holstein breeders. Mr. Southridge, California Holstein field representative, gave an excellent talk regarding the selling of registered dairy animals to all dairymen. Guernsey breeders offered to sponsor the program in 1967, which was accepted. Our thanks to the Holstein folks this year.

Officers and directors of the Washington Guernsey Cattle Club: Front row, Ronald Power, Burlington, treasurer; Kenneth Winters, Wapato, president; Myron Lancaster, Sequim, 1966 president, and Floyd Sandell, Bellingham, vice-president and president Washington PDCA. Back row, Albert McMonigle, Yelm; Lewis Van Mersbergen, Lynden; Charles Winzer, Arlington, Chairman Youth Committee, and Lawrence Newman, Pt. Orchard, secretary.

Northumberland Area, Pa., Annual Banquet

By John Blyholder

The annual banquet and meeting of the Northumberland Area G. B. A. was held on November 18 at Plum Creek Community Hall, Sunbury. Sixty interested Guernsey enthusiasts were in attendance.

President Wayne Mummey, Sunbury, conducted a short, efficient, business meeting, with Elvin Lebo giving the secretary's report and the financial report. June Witmer, Dalmatia, gave the fair and show report. Dick Little, Dairy County Agent from Danville, was introduced and made pertinent remarks, as did Leonard Yearick, Northumberland County Agent. Carl Eshelman, Atlantic Breeders' technnician, was also introduced, and John Blyholder brought news from the Pennsylvania Guernsey Breeders' Association.

Awards were made to Kermit Witmer, Dalmatia, owner of the high cow in milk, with 16406 pounds in 305 days, and the high cow in fat, with 782 pounds. Wilmer Campbell, Halifax, had the high herd that produced 10894 lbs. of milk and 530 lbs. of fat, DHIA.

Every year the outstanding youth member in the area is presented a calf, and this year it was won by Sandra Mummey, Sunbury.

The speaker of the evening was Harold Kerstetter, Millersburg, who showed slides and gave an interesting talk of life in Vietnam.

New directors elected were George Rhodes, Sunbury, and Wilmer Campbell, Halifax.

SALES

Wil-Mar Farm Dispersal
By Ronald Eberhard

Summary		
No Head	Total	Average
53 Females	$16,320	$307.92
(3 calves under 3 mo. s.w.d)	290	96.67
53 Head	$16,610	$313.40

In the most beautiful sale ring we've ever seen, the herd of Wilbur McCabe and Son, Greenville, Ohio, was sold on September 17. Son Marvin had spent many hours thinking and working out the details concerning the elaborate facility. It certainly told the onlooking crowd that the McCabes were proud of their Guernseys. They had bred Guernseys for over 35 years, and the overflowing crowd bid enthusiastically, with the 53 head totalling $16,610, an average of $313.40.

Top of the sale was a "real comer," Wil-Mar Bonanza's Audrey, a daughter of Franchester Cecilia's Bonanza. She brought $660 from Arthur Bruening and Family, Yorkshire, with G. S. and Earl Colopy, Danville, the contenders. Second high at $600 was Miriam McCabe's winning junior yearling at the 1966 Ohio 4-H Show, Wil-Mar Dictator's Sadie. This daughter of Franchester Model's Dictator was purchased by Carl Fortkamp, Coldwater.

High buyer was Leigh Ferguson and Sons, Cedarville, who purchased seven head for $2,150. This will add to the Golden Guernsey program at Royal Crest Dairy Foods, Dayton.

John Andrews, Beach City, was the auctioneer, and Ron Eberhard read pedigrees. Working the ring were Ralph Turley, Mansfield, and Jim Carnahan, Racine. Don Elliott, Galloway, clerked the sale.

Following is a list of animals selling for $350 or more:

Arthur Bruening and Family, Yorkshire, Ohio
- Wil-Mar Bonanza's Audrey $660

Edward Bulcher, Rossburg, Ohio
- Wil-Mar Dictator's Nora 400

Leigh Ferguson and Sons, Cedarville, Ohio
- Wil-Mar Parbs' Pamela 400
- Wil-Mar Dictator's Opal 360

Carl Fortcamp, Coldwater, Ohio
- Wil-Mar Dictator's Leora 525
- Wil-Mar Dictator's Madge 500
- Wil-Mar Dictator's Sadie 600

Leo A. Grusenmeyer, Dayton, Ohio
- Wil-Mar Bonanza's Lucy..... 390

Charles E. Hardesty and Family, Wapakoneta, Ohio
- Wil-Mar Dictator's Anne 450

Homer Martin, Orrville, Ohio
- Wil-Mar Bonanza's Mary A. 575
- Wil-Mar Dictator's Nina 470

Lowell D. Overmeyer and Family, Greenville, Ohio
- Wil-Mar Bonanza's Mildred 525

Meredith L. Piper, Celina, Ohio
- Wil-Mar Patrick Pearl 465

Ralph Reichert, Maria Stein, Ohio
- Wil-Mar Parbs' Marie 360

Kenneth Renner, Dalton, Ohio
- Wil-Mar P. Princess 440

Vernon Sullenbarger, New Paris, Ohio
- Wil-Mar Dictator's Verna 380

Glenco Dispersal
By Ronald Eberhard

Summary		
No. Head	Total	Average
38 Females	$17,495	$460.39
(3 calves under 3 mo. s.w.d.)	420	140.00
38 Head	$17,915	$471.45

C. J. Harville dispersed his milking herd and bred heifers in a sale on October 14 at his farm, New Milford, Ohio. This sale fulfilled all that could be expected of a herd that had been classified and well-handled, with top production, rolling DHIA average of over 11200 lbs. of milk and 550 lbs. of fat. Thirty-eight head totalled $17,915 for an average of $471.45.

The sale tops were full sisters, both by Yellow Creek Butterfat Bart, Glenco Bart Sadie, milking 68 lbs. per day, and Glenco Bart Lassetta, recent winner of the production class at the Canfield District Show. They brought $825 and $750, respectively, and were purchased by G. S. and Earl F. Colopy, Danville. Contending on "Sadie' was Wilbur Tomlinson, Jr., Ravenna. The Colopys are rebuilding their Glen Oaks herd and added nine of the tops for a total of $5,410 to become high buyer.

Four others brought $700 or over, Glenco Bon Moonlight, a Nyala Ermine's Bonanza, purchased by the Colopys for $735; Glenco Bart Ellen, purchased at $735 by Donald Speerstra, Leavittsburg; a "Top Command," Glenco T. C. Dream, that brought $700 from Edward L. Clapp, Spencer, and a Mulhocaway Butterfat Dispatch daughter, Glenco Dispatch Duchess, with a beautiful udder, that sold to Bernard Krantz, Dover, for $700.

The sale was managed by the Ohio Guernsey Breeders Association, Worthington. John Andrews, Beach City, cried the sale, with Ron Eberhard handling the announcements. Ralph Turley, Mansfield, and Jim Carnahan, Racine, worked the ring, Don Elliott, Galloway, served as clerk, and Dwain Hawkins, New Waterford, passed the slips.

Following is a list of animals selling for $350 or more:

Paul and Edward Beiler, Bellevue, Ohio
- Glenco T. C. Marcel $370

Robert M. Bunnell and Family, Fredericktown, Ohio
- Glenco T. C. Dolly 450
- Glenco T. C. Holly 450

Duane L. Butler, Vienna, Ohio
- Avalon Flashy Joyous 450

C. J. Christman, Canton, Ohio
- Glenco D. Charity 520

Edward L. Clapp, Spencer, Ohio
- Glenco T. C. Dream 700

G. S. and Earl F. Colopy, Danville, Ohio
- Glenco Bart Sadie 825
- Glenco T. C. Lela 600
- Glenco Bart Lassetta 750
- Glenco Bart Marla 510
- Glenco Bon Moonlight 735
- Glenco Paul Starlass 390
- Glenco Nance Stardust 500
- Glenco T. C. Candy 560
- Glenco T. C. Faithful 540

Harold A. Ealy, Sharpsville, Pa.
- Glenco Paul Verda 400

William R. Grammer, North Benton, Ohio
- Glenco Bart Faith 475

Bernard Krantz, Dover, Ohio
- Glenco Dispatch Duchess 700

H. T. Kuns and Sons, Castalia, Ohio
- Glenco T. C. Moonglo 525

Homer Martin, Orrville, Ohio
- Glenco T. C. Laurette 425

M. L. Nagy, Jr., Wadsworth, Ohio
- Glenco P. Ella 390

Jennie Rhodes, Salem, Ohio
- Glenco P. Hope 370

Donald Speerstra, Leavittsburg, Ohio
- Glenco B. Myrna 500
- Glenco Bart Ellen 735
- Glenco Bart Charity 520

Summerfield Dairies, Inc., New Wilmington, Pa.
- Glenco Nance Lady 450

W. C. Tomlinson and Son, Ravenna Ohio
- Glenco Bart Star 350

Wade N. Wehr, North Lima, Ohio
- Glenco T. C. Martha 490

Ethel M. Wheeler, Massillon, Ohio
- Glenco T. C. Madge 375

Eastern Ohio Sale
By Ronald Eberhard

The 45th Annual Eastern Ohio Sale became history on October 6, at the Fairgrounds, Canfield. The 29 consignments averaged $311, which was an increase of $61 per head over last year's sale. The sale committee consisted of Roy Cope, Leetonia; Arthur Harville, New Milford; Dwain Hawkins, New Waterford, and Alvin Klingensmith, Leavittsburg.

Top of the sale at $440 was a springing daughter of Gayoso View

Top Command consigned by Arthur Harville, New Milford, Avalon Commanding Maria, purchased by the Kenneth Renner Family of Dalton. Bred to "Nance," "Maria" had just completed a record of 10050 — 452 —Jr3 — DHIR — 305 — 2x.

Crying the sale was John Andrews, Beach City, with Ron Eberhard reading pedigrees. Ralph Turley, Ohio G. B. A. president, worked the ring, and Dwain Hawkins clerked the sale. A. E. Wisler, Leetonia, Columbiana-Mahoning G. B. A. president, passed the slips.

Following is a list of animals selling for $350 or more:

Robert Bunnell, Fredericktown, Ohio
Shadow Lawn Nance's Ruth $400
Dale Cannon, Sharpsville, Pa.
Shadow Lawn Dean's Netta 370
Richard and Louise Fisher, Portersville, Pa.
Avalon Commanding Katrina 405
Dwain Hawkins, New Waterford, Ohio
Crystal Springs Gage Ethel 390
Paul Lehman, Salem, Ohio
Crystal Springs Bill's Maggie 370
Nicol Brothers, Beaver, Pa.
Belle Vista Val Rita 375
Kenneth Renner, Dalton, Ohio
Avalon Commanding Maria 440
A. E. Wisler, Leetonia, Ohio
Belle Vista Bon Gayle 390

28th PENNSYLVANIA STATE SALE

Top Bull at Auction for 1966 Sells for $5,000

By William H. Juzi

A large crowd attended the 28th Annual Pennsylvania State Sale held at the Association Sales Pavilion, Lancaster, on November 10. The 52 head sold for $29,815, an average of $573.37. This average is the highest for any Pennsylvania State Sale held in the last seven years, and was $165.69 higher than last year, and only $5.86 less than the average in 1959, when only 39 head were sold. In 1952, 45 head averaged $792.44, and in 1951, 34 head sold for an average of $1,035.29.

Top of the sale was the bull, Creekedge Dolly's Premier, consigned by Leroy Campbell, Grove City, and purchased for $5,000 by Steele and Eugene Thompson, Marion Center. Blakeford Farm, Queenstown, Md., represented by Jack Ball, was the contender. "Dolly's Premier" is the top bull sold at auction to date in 1966. He is a son of the Gold Star Sire, Miss Lily's Neptune, and out of the Excellent Ace's Glendeen of Dolly Run, a daughter of Locust Grove I. Ace. Glendeen's best 305 — 2x record is 19190 — *1024 — 6yrs — DHIR, class leader eighth place for fat when made. She was Pennsylvania State champion fat producer in 1964. Top female in the sale was Blakeford Bon Glamor, consigned by Blakeford Farm and purchased by J. Robert Book, Kirkwood, for $790. This outstanding VG daughter of "Bonanza" was fresh two weeks, milking 73 lbs. a day. She has two records of 12952 — 603 — Jr2 —HIR — 305 — 2x and 13478 — 643 — Jr3 —HIR — 305 — 2x. Second high female was McCullough's Calla, a Wyno Saint's Hugo daughter consigned by Donald T. McCullough, Newville, and purchased by Edward and Alice Schoch, Sunbury, for $725.

High buyer in number purchased was C. L. Turner, Frederick, who took five head for a total of $2,540, followed by Willard C. Lipe, Manlius, N. Y., who paid $2,345 for four head. Prices held up extremely well to the very end, which was an indication of the uniform, fine quality of the animals the sale had to offer.

The Sale Committee, that assisted the fieldmen in selecting the cattle, consisted of Raymond Goeringer, chairman, Elmer Salisbury, Kermit Witmer, Eugene Thompson, John Marchezak, Lee Yost and Marion Carter. The sale was managed by the Pennsylvania G. B. A., with Bill Juzi reading pedigrees. Walter Dupes, Elizabethtown, was the auctioneer.

Following is a list of animals selling for $350 or more:

James D. Berry and Son, Titusville, Pa.
Lauxmont Border Brigitta $440
Cyrus Bomberger, Lebanon, Pa.
Applebrook Billy's Amelia 460
J. Robert Book, Kirkwood, Pa.
Bren Bern Pawnee's Annie 560
Blakeford Bon. Glamor 790
Liseter Brilliant Bellarena 500
John S. Brenneman, Lancaster, Pa.
U of D Neptune Weigala Jean 450
Ross C. Burket and Son, Tyrone, Pa.
Lauxmont Myrtle 600
Dr. Ellis and Mrs. Carolyn Croshaw, Doylestown, Pa.
Elm Summit's Cindy 480
Harold R. and Anna S. Engel, Atglen, Pa.
Bren Bern Pawnee's Soya 500
B. Frank Eshelman, Manheim, Pa.
Walnut Grove Prudence G 630
Elm Summit's Mo's Marie 600
Galen Furry, New Enterprise, Pa.
Snider's Acme's Annette 450
Ralph W. Gobrecht, Hanover, Pa.
McDonald's Miss Hebe 380
Raymond Goeringer, Dallas, Pa.
McDonald Farms B. Clenna 400
C. R. Hack and Son, Berwick, Pa.
Snider's Ada's Teaberry 610
Coldspring's Command's Actor (Bull) 470
Clarence H. Harnish, Lancaster, Pa.
Golden Harvest Lev Firefly 435
Earl Heffentrager, Royersford, Pa.
Goldenwhite M. Star Cinderella .. 420
Kermit Kahler, Pitman, Pa.
U of D Superior Eve 350
John L. Klotz, Somerset, Pa.
Coldspring's Deputy's Floy 380
Willard C. Lipe, Manlius, N. Y.
Twin Brook B.K. Colleen 685
Hill Girt Moe Candy 600
Beaufort Bon Pyramid 560
Beaufort Cornelia 500
George W. and Mary L. Maule, Cochranville, Pa.
Wileeda Glenn's Carla 410
Paul A. and Jean L. Miller, Dillsburg, Pa.
Sterling Rozana 360
Ezra L. and Esther F. Moyer, Perkiomenville, Pa.
Golden Harvest Lev Favor 370
Henry L. and Curtis F. Nice, Telford, Pa.
Beaufort L.S. Reba 570
Est. Harry B. Shenk, Strasburg, Pa.
Lauxmont Sir John (Bull) 375
Edward and Alice Shoch, Sunbury, Pa.
McCullough's Calla 725
Bernard O. Snider, New Enterprise, Pa.
Wileeda Arti M Gustaf (Bull) 600
Ruth A. Sordoni, Harveys Lake, Pa.
Coldspring's Master's Penny 475
Steele and Eugene Thompson, Marion Center, Pa.
Creekedge Dolly's Premier (Bull) 5,000
C. L. Turner, Frederick, Pa.
Beaufort L.S. Bauble 475
Hanover Hill B. Wynne 475
Beaufort L.S. Fornia 460
Liseter Steadfast Alica 520
Wileeda Lighting's Vencia 610
Mr. and Mrs. Eugene Weber, Kendallville, Ind.
Feura For Supreme (Bull) 550
Feura For Lady Bird 400
Kermit L. Witmer, Dalmatia, Pa.
Liseter Sovereign Major (Bull) 500
Nelson Witmer, Dalmatia, Pa.
Misty Meadow's N. Roxy 485
Triangle Farm Anna 410
Raymond F. and Louise A. Witmer, Willow Street, Pa.
Wileeda Arti Vashti 660
Allan K. Wright, Chestertown, Md.
Monahan's Farm Moira 500
John M. Wright, Chestertown, Md.
Golden Harvest Acme Mala 425
Wyno Farms, Inc., Muncy, Pa.
Lake Louise M. Valor's Phoebe 485
Zeitler M.C. Cathrine 450

13th Annual Western Ohio Sale

By Ronald Eberhard

After a year's lapse, October 12 was the date selected by the sale committee for the revival of the Western Ohio Sale, long a highlight of Western Ohio Guernsey activity. The sale was an unqualified success, with 37 head bringing $13,595, an average of $367.43, which was an increase of $117 per head over the 1964 sale.

Top of the sale was a bull, Hildiemaid Flash Charmer B. at $650. He was consigned by Paul Beldon, Van Wert, and purchased by Howard J. Ziegler and Sons, Clyde. This top December calf was sired by Fritzlyn Jeanette's Flash and out of the five times Excellent Hildiemaid Dainty B, 13380 — 615 — 9yrs — 305 — 2x. Contending was Lester Settlage,

St. Marys. Second high, and top female at $625, was Maple Lawn Princess Juliet, a bred heifer consigned by Donald L. Klamfoth and Family, Canal Winchester, and purchased by Carl Fortkamp, Coldwater. Second high female was Parker's C. Katrina, a fresh three-year-old consigned by Carl L. Schultz, Covington, and purchased by Joseph Buening, Fort Loramie, for $600.

Romayne Sherman, Goshen, Ind., auctioneered the sale, and Ron Eberhard read pedigrees. Ralph Turley, Mansfield, and Jim Carnahan, Racine, worked the ring, Don Elliott, Galloway, was clerk, and Herman Hoying, Celina, passed the slips.

Following is a list of animals selling for $350 or more:

Arthur Bruening and Family, Yorkshire, Ohio
Southview's Sarita $400
Joseph Buening and Leonard Bruns, Fort Loramie, Ohio
Southview's May's Millie 375
Parker's C. Katrina 600
Maurana C. Butterfat Ginger 500
A. J. Custer and Sons, Garrett, Ind.
Yorklynn King's Nancy 500
Roland and Wilton Dicke, New Bremen, Ohio
Golden Hills Dispatch's Reta 400
Wilton E. Dicke and Sons, New Bremen, Ohio
Golden Hills P. Queen 420
August G. Dues, St. Henry, Ohio
Hildiemaid Cecilia's Fancy B 370
Carl Fortkamp, Coldwater, Ohio
Maple Lawn Princess Juliet 625
Donald Fourman, Arcanum, Ohio
Mississinewa **P. Gem** 500
Homer Frahm, Celina, Ohio
Leafy Lane Flash's Select (Bull) 380
Doyle Punches, Paulding, Ohio
Corn Belt Farms Carmine 410
Ralph Reichert, Maria Stein, Ohio
Maple Lawn Dorey 365
Bizy Acre's Mitsy 465
Richard Schneider and Family, Bellevue, Ohio
Leafy Lane Pro. Caress 380
Lester Settlage and Family, St. Marys, Ohio
Leafy Lane V. Thrush 400
Al-Phine Corp'l. Jean 380
Paul O. Stebbins, Farmersville, Ohio
Clearview Bart's Margeret 400
Clearview L. Dot's Bargie 420
Greenhaven Farm's Pix 375
Howard J. Ziegler, Clyde, Ohio, and Nelson Lindsay, Green Springs, Ohio
Gold Banner Frank's Fan 365
Howard J. Ziegler and Sons, Clyde, Ohio
Hildiemaid Flash Charmer B. (Bull) 650

Brown-Lea Farm Dispersal

By Ronald Eberhard

The herd of Dr. Charles G. Brown, Mansfield, Ohio, was dispersed on October 21, with the exception of the heifers under one year of age, which were not sold. Fifty-two head brought a total of $13,335, an average of $256.44 per head. Dr. Brown's herd had its beginning in 1918, and an intense Langwater program was followed.

Top of the sale was a daughter of Langwater Blakeford, Brownlea Supreme Vesta, that was purchased by James E. Fuehrer, Westerville, at $510. "Vesta" was milking 47 lbs. with her first calf. High buyer was Richard J. Jackson and Family, Powell, who purchased 13 open heifers for $2,235.

The sale was managed by the Ohio Guernsey Breeders Association, Worthington. John Andrews, Beach City, was the auctioneer, with Ron Eberhard reading the pedigrees. Ralph Turley, Mansfield, and Jim Carnahan, Racine, worked the ring. Don Elliott, Galloway, was the clerk, with E. Jay Rinehart, Galion, passing the slips.

Following is a list of animals selling for $350 or more:

Roger A. Black, Mansfield, Ohio
Brownlea D Robin $350
James Fuehrer, Westerville, Ohio
Brownlea Supreme Vesta 510
Roy E. Funk, Jeromesville, Ohio
Brownlea Supreme Voice 420
Brownlea Royal Golden Marie 370
Kenmir R. Marian 420
E. J. Henderson and Son, Austinburg, Ohio
Hideaway Des. Helen 390
Luther Laymon, Gambier, Ohio
Brownlea Supreme Fairy 435
Brownlea Supreme Starless 400
Homer Martin, Orrville, Ohio
Brownlea Nuggela 395
Paul L. Younker, Creston, Ohio
Brownlea Ideal Luella 370

Kentucky Guernsey Sale

By George A. Campbell

Guernsey breeders of Kentucky held the Kentucky Guernsey Sale on October 24 at the Hardin County Fairgrounds, Elizabethtown. Twenty-nine head went through the ring for a total of $7,385, an average of $254.66.

Top of the sale at $430 was Berea Butterfat Harriet, a daughter of the Gold Star Sire, Mulhocaway Butterfat Dispatch, consigned by Berea College, Berea, and purchased by Raymond McDowell and Son, Buffalo. Contending bidder was Claude Newman, Philpot. Second high at $400 was Berea Top Command Dawn, also bred and consigned by Berea College. She is a daughter of Gayoso View Top Command and had the size and stretch that we like to see in Guernsey cattle today. High buyer for the day was Claude Newman, Philpot, who took seven head for a total of $2,130. Second high buyer was Hutchison Brothers, Columbia, who selected five head for $1,000.

Following is a list of animals selling for $350 or more:

Raymond McDowell and Son, Buffalo, Ky.
Berea Butterfat Harriet $430
Claude B. Newman, Philpot, Ky.
Mellow Acres C. Grace 360
Berea Top Command Dawn 400
Phillip Maxwell Perkins, Hardyville, Ky.
Orleton Farm Wistar's St. Bea 355
Hazelden L. Ina 360

Teneriff Farms Dispersal

C. E. Sharp, owner
Milton, Pa., November 5
Sale managed by Pennsylvania G. B. A., Camp Hill, Pa.
36 Head $9,015 Average $250.42

Top: **Dumar Farm Varro's Thessie** $500
Born: July 28, 1961
Sire: McDonald Farms Rival Varro
Dam: Dumar Farm Flame's Theddis
Purchaser: James H. Stewart, St. Catharines, Ontario, Canada

Other animals selling for $350 or more:
James W. Delaney, Turbotville, Pa.
Teneriff Phareka Archer Ruth $350
Albert and Marian Hack, Berwick, Pa.
Teneriff Acme Crescent Favour 365
Kermit Kahler, Pitman, Pa.
Teneriff Petite Royal Maribeth 365
Murray R. Kline, New Berlin, Pa.
Teneriff Acme's Charming Lady 350
Sheldon L. Shaffer, Freeburg, Pa.
Teneriff Rex Petite Jean 435
Teneriff Rex May's Paula 355
Teneriff R.F. Sequinn's May 360
Laird D. Sharp, Milton, Pa.
Teneriff H.M. Brandywine Pat 350
Byron E. Sollenberger, Curryville, Pa.
Teneriff Petite Royal Nancy 350

Lilac Farm Dispersal

Benjamin Smoker, owner
Paradise, Pa., November 26
Sale managed by Pennsylvania G. B. A., Camp Hill, Pa.

Summary

No. Head	Total	Average
48 Females (6 calves under 3 mo.	$13,865	$288.85
s.w.d.	290	48.33
48 Head	$14,155	$294.90

Top: **Lilac Ruler's Blossom** $615
Born: December 3, 1961
Sire: Garstlyn Prince Ruler
Dam: Lilac Golden Beauty
Purchaser: Kenneth B. and Thelma E. Garbert, Willow Street, Pa.

Other animals selling for $350 or more:
Amos L. Biler, Paradise, Pa.
Lilac Gem $365
Mrs. William A. Chapman, Christiana, Pa.
Lilac Crystal 540
Kenneth B. and Thelma E. Garber, Willow Street, Pa.
Lilac Fair Lady 425
Clarence D. Hephner and Sons, Leetonia, Ohio
Lilac Orpha 440
Lilac Odette 405
Lilac Treva 480
Elmer D. Lapp, Kinzers, Pa.
Lilac Leda 570
Harry Mengel, Harrisburg, Pa.
Lilac Ruler's Bell 490
Lilac Fair Star 465
E. F. and M. T. Muchow, Renfrew, Pa.
Lilac Marigold 350
Lilac June 370

Forest Preston II, Oxford, Pa.
Lilac Fiona 365
Rutter Brothers, York, Pa.
Lilac Fame 470
Melvin R. Stoltzfus, Ronks, Pa.
Lilac Ruler's Goldie 455
Edward D. Webster, Mansfield, Pa.
Lilac Ruler's Candy 400

4th Hoosier Guernsey Sale

By Robert E. Jones

The 4th Hoosier Guernsey Sale was held at the Kosciusko County Fairgrounds, Warsaw, Ind., on October 15. Production requirements for the animals consigned to the sale are at least 9000 lbs. of milk or 450 lbs. of butterfat for two-year-olds, and over 10000 lbs. of milk or 500 lbs. of fat for three-year-olds. Dams of the bred heifers must also meet these same requirements, which are actual figures not mature equivalents. This fourth sale was the highest in the series, with 42 head selling for $17,745, an average of $422.50. Facilities at the Kosicusko County Fairgrounds are excellent, and a good crowd was in attendance.

Top of the sale was Normandy Maybelle, a recently fresh three-year-old, bred and consigned by Normandy Farm, New Augusta. She was purchased by Edwin and Lena De Lamater, Grand Ledge, Mich., for $785. Harold Yoder, Syracuse, was the contending bidder. Second high was LaHarVa Maxine's Nancy, a bred heifer consigned by Delbert and Erma Cripe, Elkhart. "Nancy" was sired by Norgert's Royal Nance, Gold Star and Al Gold Star Sire, and her dam had several records over 12000 lbs., including 15960 — 805 — 4yrs — 336 — 2x. She was purchased by Mark and Jerry Miller, Huntington, for $700. Third high animal, consigned by Steven M. Robb, Daleville, was Joy Hill D. Peerless Sue. She was selected by Harold Yoder, Syracuse, for $685. High buyers for the day were Harold Yoder, Syracuse, selecting two head for $1,310, Ernest W. Davis, Bremen, selecting three head for $1,280, and Paul Brehm, Berne, who selected three head for $1,195.

The sale was managed by the Indiana Guernsey Breeders Association. Franklin Wakefield cried the sale, Bob Jones read pedigrees, and Emerson Mithoefer and Gerald Riggs worked the ring. The slips were passed by Russell George, Lebanon, and the sale was clerked by Mrs. Robert E. Jones.

Following is a list of animals selling for $350 or more:

Harry Bainter, Goshen, Ind.
Maple Lawn Betsy $460
Lyle Bainter, Goshen, Ind.
Metzger Farms Valor Jou 650
Paul Brehm, Berne, Ind.
Flying Acres T.C. Kay 400
Rushcreek A. Topaz 395
Charity Master D. Kit 400
Ernest W. Davis, Bremen, Ind.
Wawasee Butterfat's Sally 410
Yellow Creek Miss Lila 460
Solms Farm Princess 410
Edwin and Lena DeLamater, Grand Ledge, Mich.
Normandy Maybelle 785
Eby Brothers and James Cook, Elkhart, Ind.
Clear View J. Audrey 675
William T. Franks, Wawaka, Ind.
Jualmi Mildred 435
C. L. Jenkins and Julius Moy, Peru, Ind.
Mid Acres T.C. Bonnie 450
Maurice D. Lipply, Silver Lake, Ind.
U Creek G. Rosina 425
Mrs. Robert Meigs, Philadelphia, Pa.
Metzger Farms Shawn Ruby 675
Mark and Jerry Miller, Huntington, Ind.
LaHarVa Maxine's Nancy 700
Emerson J. Mithoefer and Daughters, Indianapolis, Ind.
Guernsiana Leader's Susie 560
Guernsiana Don's Bess 410
Julius Mithoefer and Family, New Palestine, Ind.
For Lou Farms Pontius Cindy 450
Melvin Rekeweg and Son, Woodburn, Ind.
Cookeby Dianne 400
Otis P. Ritchie and Son, Gaston, Ind.
Shady Lane's P. Bunny 500
Shady Lane's A. Agnes 500
Ben M. Shirk, Goshen, Ind.
U Creek R. Minny's Glory 485
Bob Staner, Bremen, Ind.
Yellow Creek Miss Glenda 410
Harold L. Williams and Son, Veedersburg, Ind.
Normandy Teresa 490
Harold and Sadie Yoder, Syracuse, Ind.
Lookwell T. Violet 400
Golden Hills Fame's Laura 625
Joy Hill D. Peerless Sue 685
Bion and Keith Young, Pleasant Lake, Ind.
Leafy Lane Princess Venus 385

Guernsey Sale of Stars

By Earl N. Shultz

The Third Annual Guernsey Sale of Stars was held on November 16, the day following Guernsey judging at the Royal Agricultural Winter Fair, Toronto, Ont., Canada. The 10 head in the sale averaged $1,140.00, which topped all sales ever held in Canada. The demand was brisk for this small number, and the quality was of the best.

Rennwood Neptune's Julie, top of the Guernsey Sale of Stars, consigned by Pat O'Connor, Cookstown, Ont., and purchased for export to Mexico for $2,500.

Rennwood Neptune's Julie, consigned by Pat O'Connor, Cookstown, topped the sale at $2,500, going for export to Mexico. She classified Excellent, has a record of 10499 — 450 — 2yrs — 305 — 2x, and was sired by McDonald Farms Jolly Neptune and out of Fairlawn D. A. Julie, Excellent, 15239 — 734 — 305 —2x. The second high cow was Tannery Hill Neptune's Ultra, consigned by Henry Borden, King, and selling to Mrs. Mary Palmer and Sons, Kensington, P.E.I., for $1,700. This cow placed second in the Three-year-old Futurity class at the Royal.

The sale was managed by Hays Farms International Limited. Harry Hays did the selling, John Merryman read pedigrees, and Tom Hays, Dutch Snyder, and Earl Shultz worked the ring.

Following are the animals and their purchasers: Rennwood Neptune's Julie, export to Mexico; Bognie Brae Royalaan, Mrs. Mary Palmer and Sons, Kensington, P.E.I.; Plain View Grenadier's Angela, export to Mexico; Kenroe Billy's Tally, Estate H. D. MacPherson, Georgetown, Ont.; Woodacres Jolly R. Nadine, Mrs. M. Scrivener, Belhaven, Ont.; Tannery Hill Neptune's Ultra, Mrs. Mary Palmer and Sons; Del Eden Bubbles, Gordon T. Wilson, Campbellcroft, Ont.; Lauxmont Border Demoiselle, Estate H. D. MacPherson; Nunnholm Admiral's Barbara, Henry Borden, King, Ont., and Kingsholm K. Jen, export to Mexico.

Guernseys In San Salvador

In a recent letter from Rogelio Muyshondt, Pa., 6a. Calle Poniente No. 1833, San Salvador, El Salvador, Central America, he states that his herd includes 98 imported Guernsey cows and three Guernsey bulls. He plans to enlarge his Guernsey herd by importing 25 to 50 open or bred heifers, as his final goal by the end of the year is to produce pasteurized, homogenized and standardized Guernsey milk from purebred Guernseys, and under hygenic conditions. Senor Muyshondt says the Guernsey breed has been a revelation in his country, and the people marvel at their quality, acclimatization and high production. He has sold 20 bulls, two of which went to Guatemala, and the breed is spreading throughout his country. Guernseys have won the prizes over all breeds of dairy cattle at their national shows.

Class Leaders

HILDIEMAID FAME'S VIRTUE B

(E '65—90.0)
4th Milk Production
1st Fat Production
Jr3—DHIR—305—2x

HILDIEMAID FAME'S VIRTUE B, Excellent, bred and owned by Paul Beldon, Hildiemaid Farm, Van Wert, Ohio, has completed a National record, first for fat and fourth for milk, of 17620 lbs. of milk and 902 lbs. of fat, Jr3—DHIR—305—2x. "Virtue B" has a previous record of 11690 — 537 —Jr2 — DHIR — 305 — 2x.

This new leader is a daughter of Henslee Farms V. Fame Gold Star Sire, 482 daughters, 616 records average 10598 lbs. of milk and 491 lbs. of fat, 326 classified average 83.2 per cent, also an AI Gold Star Sire. "V. Fame" is a son of Coldspring's B. R. Forcaster and out of the three times Excellent, Western Glow Fame's Virtue, Gold Star Dam, that sold in 1959 for $10,000. "Virtue" has a string of records including 15370—763—Sr4—365C—2x.

This new leader is out of the Hildie Family, one of the best at Hildiemaid Farm, and her dam, Hildiemaid Pre Honora B., has several good records including 17752 — 759 — 5yrs — 365C — 2x.

Sire: Henslee Farms V. Fame (GSS)
Dam: Hildiemaid Pre Honora B.
B. & O.: Paul Beldon, Van Wert, Ohio.
Born: May 30, 1962. Calved: August 29, 1965.
Supervised by Ohio State University, Columbus, Ohio.

	Milk	Fat	Days on Test
Record:	17620	902	305

KOSTER'S GOLDEN PRINCESS

(VG '66—86.0)
15180—826—Jr3—DHIR—305—2x
10th Fat Production

Sire: Golden Acres' Lindy's Magar.
S.: Langmeadow Magar (GSS).
D.: Golden Acres Lindy.
Dam: Koster's May Belle.
S.: Fairlawn Peer's Musician.
D.: Koster's Royal Beauty.
B.: Lawrence J. Koster, Marshall, Mich.
O.: Jack Dendel, Allegan, Mich.
Born: July 3, 1962. Calved: July 8, 1965.
Supervised by Michigan State University, East Lansing, Mich.

LAY LAINE KING'S RHODA

(D '65—81.5)
18580—676—Jr3—DHIR—365—2x
5th Milk Production

Sire: Castle Brook Pearlette King (GSS—AI GSS).
S.: Franchester King's Hornet (GSS).
D.: Adohr Beau's Pearlette.
Dam: Stebbins S C Rhodora.
S.: Stebbins Rose Buds Colonel.
D.: Beacondale David Rhodora.
B. & O.: Carroll L. Ward, Jr., Astatula, Fla.
Born: July 26, 1962. Calved: Oct. 9, 1965.
Supervised by University of Florida, Gainesville, Fla.

U CREEK BEA'S ROSE

16280—714—Jr2—DHIR—305—2x
8th Milk Production

Sire: Gayoso View Top Command (GSS—AI GSS).
S.: Henslee Farms Galahads Virgel.
D.: Western Glow Fame's Virtue (GSD).
Dam: U Creek M. Rose's Bea.
S.: Yellow Creek Jewel Supreme (GSS—AI GSS).
D.: U Creek Lela's Rose.
B. & O.: Melvin L. Hochstetler, Bremen, Ind.
Born: April 1, 1963. Calved Aug. 18, 1965.
Supervised by Purdue University, Lafayette, Ind.

Badger and Consolidated Merge

ON January 1, Badger Breeders Co-op., Shawano, Wis., and Consolidated Breeders Co-op., Anoka, Minn., merged to form the new organization called Midwest Breeders Cooperative, with headquarters at Shawano, Wisconsin. Midwest Breeders Cooperative will provide animal breeding services for 50,000 farmers in Wisconsin, Michigan, Minnesota, Iowa, Nebraska and North Dakota, with service and semen sales amounting to more than four million dollars annually. The combined first-service volume from the two organizations in 1965 was 735,000 dairy and beef cows.

The new cooperative will be governed by 10 directors, five from each organization. These directors are Leonard Peck, Chippewa, Wis.; Howard Olson, Porterfield, Wis.; Frank Jasurda, Phillips, Wis.; Ray Born, Plymouth, Wis.; Robert Muck, Shawano, Wis.; Herb Spaeni, Barron, Wis.; Robert Ellis, Dallas Center, Iowa; Joe McFarlane, Dundas, Minn.; Loren Trunk, Princeton, Minn., and Alden Boreen, Scandia, Minnesota.

Herds Classified in New England

September 7 — 13, 1966

(John R. Wheeler's Territory)

Owner	EX	VG	D	A	F	P	Total
Berke, Samuel Lakeville, Conn.	10	53	8	2	1	0	74
Bigelow, Donald A. Bethel, Vt.	0	8	4	4	1	0	17
Cole Farm Dairy, Biddeford, Me.	1	26	16	8	3	0	54
Cotting, C. E. Berlin, Mass.	6	23	7	0	0	0	36
Fowles, Elwyn M. Southampton, Mass.	2	19	5	1	1	0	28
Gardiner, R. H. Gardiner, Me.	0	20	7	4	0	0	31
Maine, University of Orono, Me.	0	4	7	2	1	0	14
McCann, Frasier W. Bridgewater, Conn.	3	51	17	3	0	0	74
Mudgett, Vernon D. Sterling Junction, Mass.	1	17	2	1	0	0	21
New Hampshire, University of Durham, N. H.	2	6	1	1	0	0	10
Perry, Leon A. Orleans, Vt.	0	6	10	1	0	0	17
Thompson, R. and F. Colchester, Vt.	0	2	12	4	1	0	19
Vermont Agr. Exp. Station Burlington, Vt.	0	6	2	1	1	0	10
Walker, Clifton N. Wiscasset, Me.	0	7	7	3	0	0	17
Wells, Ruth Dyer Charlton City, Mass.	0	19	14	6	0	0	39
Wilkins, Alice Leeds Junction, Me.	0	7	9	0	0	0	16
Woolworth, Pauline E. Winthrop, Me.	1	9	8	6	0	0	24
	26	283	136	47	9	0	501

GOLD STAR GUERNSEY ★ DAMS ★

At least 60% of all tested progeny must meet the following requirements. There must be a minimum of three (3) tested progeny meeting requirements.

DAUGHTER—all official records must average 11780 lbs. of milk **and** 570 lbs. of fat. A daughter with 4 or more official records can meet production requirements on the average of her 3 highest records. Each daughter must have a classification rating that shall be 82.5% or higher.

SON—Must be a Gold Star Guernsey Sire.

GOLDEN CHARM FAME'S COLLEEN

Born: September 4, 1952
Sire: Western Glow Royal Fame (GSS)
Dam: Kanwasa Colleen
Breeder: Earl E. Hardin, Kent, Wash.
Last Owner and Applicant: Fred Grosskop, Billings, Mont.

"Fame's Colleen" is the dam of nine registered progeny, including four tested daughters. The three daughters qualifying her are: Gross Acres Fame's Son's Cindy, 87.5 type, ME—305—2x average, six records, 14654—696; Gross Acres Renown's Connie, 88.0, four records, 12884—636; Gross Acres Bonanza's Colleen, 85.5, one record, 17328—909.

Golden Charm Fame's Colleen

U.of M.L.P.LINUS

Born: February 14, 1955
Sire: McDonald Farms Le Primal
Dam: U.of M.Royal Gwen
Breeder, Last Owner and Applicant: University of Minnesota, Grand Rapids, Minn.

"Linus" is the dam of four registered progeny, all tested daughters. The three daughters qualifying her are: U. of M.G.-Godiva, 87.0 type, ME—305—2x average, three records, 12010—645 (seven records average 11307—614); U.of M.L.P.-Stella, 88.5, four records, 13200—730; U.of M.L.Jean, 82.5, one record, 13946—789.

IDACREST B.BONITA

Born: January 2, 1956
Sire: Nyala Ermine's Bonanza (GSS & AIGSS)
Dam: Fran Ell Beda
Breeder: Robert S. Davis, Kuna, Idaho
Last Owner and Applicant: Clarence W. and Eleanor A. Miles, d-b-a Blakeford Farm, Queenstown, Md.

"Bonita" is the dam of six registered progeny, including three tested daughters that qualified her. These daughters are: Blakeford Bonita, 85.5 type, ME—305—2x average, two records, 12834—754; Blakeford Brilliant Bonita, 90.0, two records, 12431—711; Blakeford Governor's Virginia, 88.5, one record, 12519—748.

DORELLA ELECT'S BLUE BELLE

Born: April 30, 1943
Sire: Chuckanut Elect
Dam: Dorella Bernice
Breeder, Last Owner and Applicant: Howard G. Farnsworth, Le Grand, Calif.

"Blue Belle" is the dam of seven registered progeny, including five tested daughters. The three daughters qualifying her are: Dorella Soldier's Belinda, 87.5 type, ME—305—2x average, three records, 14492—751 (nine records average 11510—608); Dorella Soldier's Blue Bird, 86.0, three records, 13447—675 (11 records average 11568—624); Dorella Sultan's Balsam, 85.5, eight records, 12544—596.

PINE RIDGE BOUQUET

Born: February 28, 1952
Sire: Boulder Bridge Valedictorian
Dam: Pine Ridge Tulip
Breeder: Chris Skaar, Hayward, Minn.
Last Owner: Chris and Chris W. Skaar, Hayward, Minn.
Applicant: Chris W. Skaar, Hayward, Minn.

"Bouquet" is the dam of eight registered progeny, including three tested daughters that qualified her. These daughters are: Pine Ridge Beautiful, 86.0 type, ME—305—2x average, three records, 12127—673 (six records average 11611—647); Pine Ridge F Brilliant, 90.0, four records, 13436—720; Pine Ridge Fame's Bonnet, 88.0, two records, 11932—576.

The CARL PEINHARDT herd at Edgewood Farm, Cullman, Ala., has an average of 37.6 lbs. of milk per cow on 26 registered Guernseys. This is real top production for this time of year.

The Demand For Cattle Is There (*Continued from page 6*)

No matter how much you think your farm name is worth or how cattle have increased in value because you own them instead of someone else, you still are in competition with every other dairyman in your area who has similar cattle.

Get out of the habit of asking every outsider what they are worth. Be able to price them yourself. You must price them so that you and the buyer are satisfied.

Have your cattle ready to sell. You never know when this potential buyer will appear. We always have considered a pair of cow clippers one of our best salesmen. Used properly, they can enhance greatly any dairy animal, and the cattle don't have to be registered.

Display the cattle you would like to sell. When a department store wants to unload a certain item, they display it. They make it stand out and be seen. Let's learn from these people. You can't "make" anyone buy your product, he has to "want" to buy.

Your cattle should be in good condition. It is hard to sell thin animals of any breed. Have breeding dates memorized or handy. Know the service sire and something good about him, if possible. The more you know about your cattle, the more effective salesman you will be.

Slaughter cattle have been selling well. This is still the place for your counterfeit cows. Don't make the mistake of unloading one of these duds on some unsuspecting dairyman. You will find that enough of your better cattle will turn out to be disappointments to the buyers without selling them some that have no chance of pleasing.

You are probably saying, "Those McKitricks always are looking out for the buyer. Why don't they worry about us as sellers. We have to live, too."

The answer is obvious. Your prime concern must be the buyer, for without him, there can be no seller. Always know in which order you put the horse and the wagon.

Started Testing

The following breeders have started their herds on Official Test:

DAIRY HERD IMPROVEMENT REGISTRY

Charles S. Bird, Endean Farm, East Walpole, Mass. 02032.

Harris and Gary Kahl, Valley View Farm, R. 1, Ridgeland, Wis. 54763.

Carl E. Kastendieck, Cloverdell Farm, R. 2, Billings, Mo. 65610.

Louisiana State Fair . . .

(*Continued from page* 18)

SENIOR HEIFER CALF

1, Southland Collector Sunlass, Ed Butts, Tensas Parish; 2, Cloverland F Flash A Darlene, Nancy Martin; 3, Treva Traveler Woman, Gay Greer.

JUNIOR YEARLING HEIFER

1, Cloverland F Flash M Petunia, Nancy Martin; 2, Lockwood Farms D Dee, David Lockwood; 3, Greer's B Topsie, James Horton, De Soto Parish.

SENIOR YEARLING HEIFER

1, Cloverland E Ardel Iris, Nancy Martin; 2, B Chitto Billy W A, Alton S. Easterly III, Livingston Parish; 3, Helena Regal Fame Miss, Ed Butts.

COW, 2 YEARS AND UNDER 3

1, Pamela's Emily Greer, James Horton; 2, Acapulco Diana Pride, Mike Silk, Richland Parish; 3, Cloverland E Hale Spot Girl, Edward Campbell, Natchitoches Parish.

COW, 3 YEARS AND UNDER 4

1, Pope Farms J. Palmetto, Gene Silk, Richland Parish.

COW, 4 YEARS AND OVER

1, Kleinpeter Farms S. Nancy, Kay Morris; 2, Entry, Gay Greer.

BEST FITTED

Ed Butts.

International . . .

(*Continued from page* 16)

SENIOR YEARLING HEIFER
(Not in milk)

1, Norgert's Bea Nan, Gertrude McNaught; 2, Starlight Elysia's Silk, Dana Stewart; 3, Sharon L.B. Jade, Lynn D. Rader, Bloomington.

DRY COW, 3 YEARS AND OVER

1, Norgert's Nance Nan, Gertrude McNaught; 2, McDonald Farms Jolly Damsel C, Chester and Barbara Williams, Waukesha, Wis.; 3, Hilltop Blossom's Denise, Larry Mohr.

COW, 2 YEARS AND UNDER 3

1, Rosewood Am Queen, W. H. Odlum; 2, Hilltop Ann's Ella, Larry Mohr; 3, Norgert's Nance Queenette, Gertrude McNaught.

COW, 3 YEARS AND UNDER 4

1, Hilltop Boleyn's Evelyn, Larry Mohr; 2, Hilltop Angeline's Debbie, Larry Mohr; 3, Norgert's Leader Trinket, Gertrude McNaught.

COW, 4 YEARS AND UNDER 5

1, Belle Terre Veteran Blanchette, Gregory L. Muehling, Cissna Park; 2, Norgert's Bea Emp. B, Kathryn, Gertrude McNaught; 3, Dornblaster Farms C. Secret, Phillip J. Farrell.

COW, 5 YEARS AND OVER

1, Norgerts Nance Tid, Gertrude McNaught; 2, Norgert's Nance's Ramona, Gertrude McNaught; 3, Franchester Jesting Pamela, Chester and Barbara Williams.

BEST UDDERED COW
CHAMPION

Norgerts Nance Tid, Gertrude McNaught.

RESERVE CHAMPION

Franchester Jesting Pamela, Chester and Barbara Williams.

2-YEAR-OLDS

1, Rosewood Am Queen, W. H. Odlum; 2, Norgert's Nance Queenette, Gertrude McNaught.

3-YEAR-OLDS

1, Hilltop Boleyn's Evelyn, Larry Mohr; 2, Hilltop Angeline's Debbie, Larry Mohr.

4-YEAR-OLDS

1, Belle Terre Veteran Blanchette, Gregory L. Muehling; 2, Norgert's Bea Emp. B. Kathryn, Gertrude McNaught.

AGED COWS

1, Norgerts Nance Tid, Gertrude McNaught; 2, Franchester Jesting Pamela, Chester and Barbara Williams.

JUNIOR GET OF SIRE

1, Gertrude McNaught on get of Norgert's Royal Nance.

GET OF SIRE

1, Gertrude McNaught on get of Norgert's Royal Nance; 2, Larry Mohr on get of Gayoso View Top Command; 3, Audrey D. Wagner on get of Corvilla's T. McDonald.

PRODUCE OF DAM

1, Mr. and Mrs. Everett Eby, Elkhart, Ind., on produce of Flying Horse Harmony's Elena; 2, Elmwood Farms on produce of Honey Bee's Aggie; 3, Chesterluck Guernseys, Princeville, on produce of Chesterluck Dupe's Heiress.

BEST THREE FEMALES
(Any age, bred and owned by exhibitor)

1, Gertrude McNaught; 2, Larry Mohr; 3, W. H. Odlum.

DAIRY HERD

1, Gertrude McNaught; 2, Larry Mohr; 3, Chester and Barbara Williams.

STATE HERD

1, Illinois.

PREMIER BREEDER AND EXHIBITOR

Gertrude McNaught.

Herds Classified in California, Arizona and Oregon
October 10-25, 1966
(A. Wendell Fuhriman's Territory)

Owner	EX	VG	D	A	F	P	Total
Adohr Farms Camarillo, Calif.	7	154	134	44	2	0	341
Augenstein & Sons, L. L. Fresno, Calif.	0	13	28	16	1	0	58
California State Poly. College San Luis Obispo, Calif.	0	18	8	3	0	0	29
Carillo, Joan Sebastopol, Calif.	1	10	12	3	0	0	26
Clever, George H. Tracy, Calif.	0	105	74	19	0	0	198
Cooper & Sons, James L. Mesa, Ariz.	0	10	39	23	6	0	78
Dykstra, Nick Tolleson, Ariz.	0	3	14	14	3	0	34
Farnsworth & Sons, Howard G. Le Grand, Calif.	3	92	31	11	3	0	140
Fresno State College Fresno, Calif.	0	5	9	4	0	0	18
Giacomini, Donald Ferndale, Calif.	1	13	13	3	0	0	30
Hill, Harold F. Riverdale, Calif.	0	14	27	10	0	0	51
Hulit, Richard C. Canby, Ore.	0	2	1	0	0	0	3
Jessup, Roger W. Glendale, Calif.	0	7	4	2	0	0	13
Kessler, W. Arnold Galt, Calif.	6	52	16	1	0	0	75
Kibler, Walter D. Chandler, Ariz.	0	39	99	56	6	0	200
Latronica, Jim Los Banos, Calif.	0	2	4	1	1	0	8
Maclusi, Vernon Rio Linda, Calif.	0	0	1	1	0	0	2
McClelland & Son, W. T. Tucson, Ariz.	4	63	45	8	2	0	122
Mickelsen, George Petaluma, Calif.	0	22	36	12	0	0	70
Peake, Kenneth Los Gatos, Calif.	0	7	10	2	0	0	19
Rasmussen, Wm. J. Glendale, Ariz.	1	104	94	35	8	0	242
Silacci, Truman & Donald Petaluma, Calif.	0	8	17	10	1	0	36
Stockton, Henderson Phoenix, Ariz.	5	35	9	3	1	0	53
Williamson, Jr., George Madera, Calif.	0	0	5	0	1	0	6
	28	778	730	281	35	0	1,852

Special Classification — October 30, 1966
(Mack H. Alman's Territory)

Hinson, Conrad R. Bennettsville, S. C.	0	28	44	15	2	0	89

DAIRY ANIMAL PORTRAITS

Harold Toles
COBLESKILL, N.Y.

PHONE (518) 234-7151

INDIANA

FOR GUERNSEYS CONTACT
RUSSELL GEORGE SALES
SERVICE, P. O. BOX 267,
LEBANON, INDIANA 46052
50 Years Of Service

FRED C. WETMORE CO.
Livestock Photographers
4323 W. 143rd St.,
Cleveland, Ohio 44135
Phone: (area code 216) 941-8095

TRANSCRIPT
PRINTING
COMPANY

begins another year of service to buyers of printing everywhere. We wish the best of Health, Happiness and Prosperity to all our friends, old and new, in the year ahead.

43 Grove St.
Peterborough, New Hampshire
03458
603 — 924 - 3333

Ralph C. Keeling

Ralph C. Keeling

Ralph C. Keeling, 59, Avondale, Farm, Des Moines, Iowa, passed away on Saturday, November 5, following complications after surgery. He had been ill about two weeks.

Mr. Keeling had been an active Guernsey leader for over 25 years, and was a member of The American Guernsey Cattle Club. He served for many years as secretary, and later as president, of the Iowa Guernsey Breeders Association. He was also the first chairman of the Agricultural Marketing Division of the Iowa Department of Agriculture, and served as board member for six years. He was one of the principle organizers of the American Dairy Association of Iowa, and was the National Director of the American Dairy Association for four years. He was also chairman of the Iowa Dairy Industries Commission. Mr. Keeling was a member of the Greater Des Moines Chamber of Commerce Agricultural Committee, the Capitol Hill Masonic Lodge, the Knights Templar, and the Iowa Farm Bureau Federation. He was a lifelong resident of Polk County, and attended East High School, Drake University, and Iowa State University at Ames.

Ralph was the kind of person who enjoyed using his very unusual ability to advance the fortunes of others while asking for nothing in return for himself. He was a most effective lobbyist for dairy and farm legislation in the Iowa State Legislature and in the various departments of the State Government. Typical of Ralph's thoughtfulness for other people was a project he took on about 10 years ago to help the District Six Guernsey Parish Show. This show is usually held in midsummer, on about the hottest day, at the Indianola Fairgrounds. Each year Ralph filled his panelled truck with chopped ice, chocolate milk, and orange drink to treat all of the showmen and spectators at

Master Saver FEEDER
(R) U. S. Patent No. 2,768,607

CUTS FEED COSTS
FOR HAY OR ENSILAGE
Model #15 15 ft. Long $89.50
FREIGHT PREPAID
(Except Alaska, Hawaii and Foreign Countries)
FEEDS 24 HEAD
• PERMANENT
• ALL METAL CONSTRUCTION
• SHIPPED KNOCKED DOWN
• EASY TO MOVE AND RE-ASSEMBLE
Order Direct at Wholesale or Write for Free Illustrated Folder
NELSON-DYKES CO., Inc.
(Formerly Central States Sales Co.)
P.O. BOX 10222 DALLAS, TEXAS

Subscribe to the Journal
1 Year — — $3.00

FRANK K. ERWIN
"Your Friendly Trucker"
LIVESTOCK TRUCKING
ANYWHERE
HUDSON, N. H.
Tel.: TUxedo 3-5221
TUxedo 2-0529
or Wayland, Mass.
Tel.: 358-2680

VAN DERVORT — LOUIS PHOTOGRAPHY
Furnish prints, enlargements, etc. from all STROHMEYER & CARPENTER original negatives.
c/o Van Dervort Studio
P.O. Box 48, Cobleskill, N. Y.
Tel. 518-AF 4-2041

LIVESTOCK SALE CATALOGS OF DISTINCTION
Why use ordinary printing when MWM Color Press gives you so much more at a proven low price. Special cover designs, page borders, lot number-heading designs, and as many pictures as you wish at no extra cost. Always a Top Notch catalog right on schedule at
MWM COLOR PRESS, INC. - AURORA, MO. 65605

PRIVATE TREATY
THE MARKET LETTER DISPERSAL SALES
Call or Write:
BUZZ GAREY
100 WALNUT LANE, MORRISVILLE, BUCKS COUNTY, PA. 19067
(215) 295-6664

PREMIER BREEDER
WESTERN IDAHO STATE FAIR, 1966

Two Championships
WESTLYNN LAWLESS CHAMP
1st Senior Bull Calf
JUNIOR AND GRAND CHAMPION
10 FIRSTS
4 Open Classes — 3 Groups — 3 Udder Classes
— — — —
3 SECONDS — 5 THIRDS
WESTLYNN C. LANELL
2nd 3-Year-Old Cow, 1st Best Uddered 3-Year-Old
RESERVE GRAND CHAMPION

Our blue ribbon winners also included **Westlynn C. Countess,** 1st 4-Year-Old and Best Uddered 4-Year-Old: **Valley Pride's Gigi,** 1st Aged and Best Uddered Aged Cow, and **Prestdale A. Taurus,** 1st Junior Yearling Bull. In the group classes, we had 1st Best 3 Females, 1st Dairy Herd, and 1st Senior Get of Sire with a Get by **Count** (below).

A Sire Of TYPE And PRODUCTION
Lake Louise Cedar's Count
Dropped February 23, 1957
33 daus., 66 rec. av. 10326—4.8%—499 (M.E.—305—2x), 31 cl. av. 84.2%. **Sire of 1st Senior Get, W. Idaho, 1963, 1965, 1966.**

COUNT is by **Westlynn Norlad's Dancer** (Excellent **Normine** blood top and bottom), and out of **Lake Louise King's Cedar** (VG 3 times), 18056—898—5HIR—365—2x, 16530—766—8DHIR—305—2x, sold in 1958 for $10,000, daughter of a GOLD ★ SIRE.

COUNT is sire of such outstanding daughters as **Westlynn C. Cleopatra,** 14220—693—Jr2HIR—361—2x, **Westlynn C. Charm** (VG '63 '65), 13934—733—Jr4HIR—365—2x; **Westlynn C. Janie,** 13391—671—Jr4HIR—349—2x; **Westlynn C. Jeanette** (VG '63 '65), 12848—621—Sr3HIR—365—2x, and **Westlynn C. Butternut** (VG '65, 12800—576—Jr2DHIR—365—2x.

SELECT A WESTLYNN-BRED BULL
AS YOUR NEXT HERD SIRE

WESTLYNN FARM
Fruitland, Idaho 83619
Joe Pritzl, Owner
Farm 1¾ miles south of Fruitland on Hwy 30.
Tel. 208—452-3375

Our Classification Report Shows
The BONANZA Influence In Our Herd

39 HEAD AVERAGE 84.9%
2 Excellent
24 Very Good
12 Desirable
1 Acceptable

36 WERE HOME-BRED

The Herd Was Classified October 5, 1966, For The 11th Time

NYALA ERMINE'S BONANZA
GOLD ★ — AI GOLD ★ SIRE
7 daughters (5 VG — 2 D) average 85.4%

PRESTDALE BON LANCER
A **Bonanza** son from the Excellent **Luana** family.
3 daughters (all VG) average 85.2%
They scored 100% above the line in every breakdown with the exception of Teats. All were VG in Shoulders, Rump, and Dairy Character.

PRESTDALE F. ARTIC, GOLD ★ SIRE
A **Flash** out of a VG **Bonanza** granddaughter.
10 daughters (1 E — 5 VG — 4 D) average 84.8%

The daughters by these 3 sires were all rated ABOVE THE LINE in General Appearance, Breed Character, Shoulders, Rump, and Fore Udder.

Our EXCELLENT Cows
DAUGHTER AND GRANDDAUGHTER OF AN EXCELLENT
Prestdale A. Fascination
V V E V V E E E V V E V E (91.0)
11130—543—2-6DHIR—305—2x
By **Prestdale F. Artic,** GOLD ★ SIRE, 10 daus., 11 rec. av. 11212—4.9%—551 (M.E.—305—2x), 13 cl. av. 84.8%, out of **Prestdale F. Fantasy,** 9946—537—Jr4HIR—328—2x, she a daughter of FAIRY (below).

Prestdale Fame's Fair Lady
V V V V V V E E E E V E E (90.5)
A daughter of **Henslee Farms V. Fame,** GOLD ★ — AI GOLD ★ SIRE, out of **Hi-Lawn Fairy** (E 3 times), 13346—769—5HIR—365—2x.

We Have Choicely-Bred Bull Calves Available Rich In This Proved Inheritance

PRESTDALE FARM
New Plymouth, Idaho 83655
C. J. PRITZL ROBERT A. PRITZL

the show. He also picked up the check for the presale dinner in connection with the Corn Belt Classic Sale in each of the past three years.

Mr. Keeling is survived by his wife, Edith. At the time of this writing no definite plans have been made regarding the disposal of the Guernsey herd.

George W. Chambers

Mrs. Ralph Mehlenbacher

PEARL MEHLENBACHER, of Perkinsville, N. Y., a long-time Guernsey breeder, passed away on October 14. Mrs. Mehlenbacher had bred Guernseys for over 40 years, and remained active around the farm and herd, helping her husband, Ralph, until the past three years. Her husband will carry on the herd of registered Guernseys.

New Members

THE following Guernsey breeders have been accepted as members of The American Guernsey Cattle Club:

PENNSYLVANIA: Kenneth B. and Thelma E. Garber, Route 2, Willow Street, recommended by B. Snavely and Barbara R. Garber; Esther M. Wagner, Route 2, Quarryville, recommended by B. Snavely and Barbara R. Garber.

BEVERLY AND SAM MINOR, Ithaca, N. Y., are the happy parents of twin girls, Jill and Jody, born on October 20. Congratulations.

Herdsman Wanted
Must be first class milker who likes to work with cows. Good pay plus extras and opportunity for partnership. Location—Ohio. Send references and salary expected first letter.
Box No. 1
Guernsey Breeders' Journal
Peterborough, N. H. 03458

I buy or sell on commission —
Foundation animals available.
Purebred and Grade Milk Cow additions.
MORT WOODS
Primrose Farm **Ardmore, Okla.**
"on the Sunny Side of the Arbuckles"

Brockwell Farm

FAITH FAMILY FOUNDATION

The FAITH Family Carries On . . . Her Influence Is Still Being Felt In Our Herd Through The FIFTH And SIXTH Generation

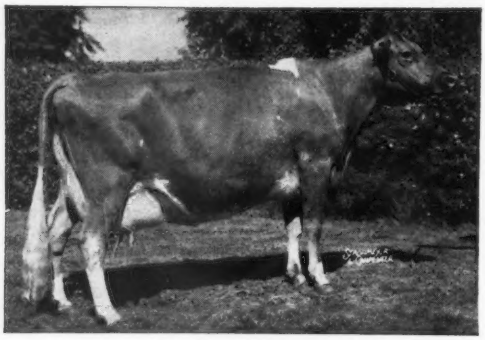

HEAD OF A STRONG FAMILY

Winner's Faith of Brockwell
Excellent '51 '56

9 records — all 2x — average 10379—538, and include:

13129—704—10HIR—365—2x
11140—562—12HIR—305C—2x
11141—564—13HIR—305—2x

5 tested daughters (2 E — 1 VG — 2 D)

Two Excellent Daughters Of FAITH —Full Sisters By A GOLD ★ SIRE

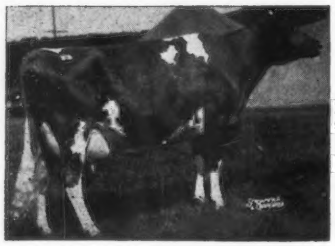

Brockwell Royal Faith
Excellent '55
10936—*596—Sr2HIR—365C—2x
13271—696—5yrs—305C—3x
17787—913—6yrs—365C—3x
Sr. & Gr. Ch., Evergreen Classic, 1953. Top cow, McDonald Sale, 1954, at $11,000.

Brockwell Royal Faithful
Excellent '56 '60
6 records include:
12170—674—5HIR—305—2x
20162—1100—6yrs—365C—3x
Sold in 1956 for $4,800, resold in 1960 for $2,000, and in 1961 for $2,700.

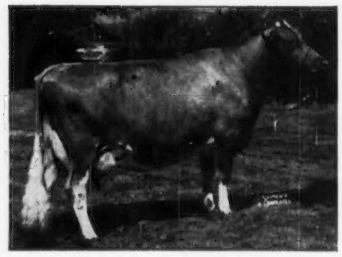

ROYAL FAITH is dam of 2 summarized sons — **Brockwell C.F. Forman,** 18 daus., 34 rec. av. 9359—4.8%—450 (M.E.—305—2x), 43 cl. av. 81.5%, and **Lake Louise King's Royal,** he sire of such daughters as **Lake Louise Faithful Royale** (VG), *14730—*743—Sr2DHIR—305—2x, 14737—750—Jr4HIR—305—2x. Another **ROYAL FAITH** son, **Brockwell C.F. Flame** (full brother to FORMAN), has several outstanding daughters, including **Dumar Farm Flame's Theddis** (VG '64 '65), 12028—576—2DHIA—305, 1st 3 Yrs., Pa. G.S., 1960. **ROYAL FAITH** has 2 tested daughters that include **Brockwell F. Flora** (VG twice), 10247—560—Sr2HIR—305—2x, 10376—541—7HIR—302—2x, she dam of **Brockwell M. Traveler Flo** (VG '65), 11910—603—Jr4DHIR—305—2x.

ROYAL FAITHFUL has 8 registered progeny including a tested daughter, and **Brockwell C.F. Floben,** a former herd sire here.

Other FAITH Daughters

Brockwell Forman Faith
VG '58 '61 '62
9710—556—Sr2—HIR—361—2x
10034—547—Sr3HIR—305—2x
10374—577—5HIR—305—2x
9020—571—9DHIR—260—2x
1 tested daughter

Brockwell Marne Fairy
VG '64 '65
14120—647—Jr3DHIR—334—2x
14010—644—Jr4DHIR—305—2x

Brockwell Fame Fran
6 records include:
10744—535—6HIR—305—2x
10418—460—8HIR—305—2x

Brockwell F. Fontaine
8657—462—Jr4HIR—305—2x
2 tested daughters and a granddaughter — all classified above the line.

FORMAN FAITH is also dam of **Brockwell Adonis Faro,** whose daughters include **Brockwell Faro Bonny** (VG '64 '65), 11730—586—Jr3DHIR—293—2x; **Brockwell Faro Carolyn** (VG '64 '65), 10790—622—Jr4DHIR—303—2x; **Brockwell Faro Goldie** (VG '64), 10380—527—Sr2DHIR—365—2x, and **Brockwell Faro Modine,** 10350—519—Jr4DHIR—295—2x.

Our present herd sire is a ★ Flash ★ son, **BROCKWELL FLASH ALACATRAZ,** he out of **Brockwell F. Alicia** (E 4 times), 17269—785—7HIR—290—2x, 16400—761—8DHIR—365—2x.

Peace on earth — good will to all men.

A Happy And Healthy New Year To All

BROCKWELL FARM **Bow, Washington 98232**

MR. and MRS. HERBERT EKSTRAN MR. and MRS. GARNER EKSTRAN DIANE EKSTRAN T.B. and Bang's Free

IOWA Guernseys

We Are Continuing To Build On Gold Star ELITSON Blood

A BLUE RIBBON WINNING JUNIOR HERD SIRE

He Is By ★ ELITSON ★ And From The Excellent LEVITY ILA Family . . . One Of The Strongest Cow Families Developed In Our Herd. The Members Of This Great Family Have Demonstrated Their Ability To Perform . . . They Show — Classify — Produce — Reproduce.

STEDE WELLS LOU'S EMORY

Dropped July 1, 1965. 1st Bull Calf, D.C.C., 1966.

Sire: **Suneslope's Emory's Elitson,** GOLD ★ SIRE, 61 da us., 165 rec. av. 10455—5.5%—575 (M.E.—305—2x). 58 cl. av. 83.2%. Sire of the 1st Senior Get, Iowa, 1962. ELITSON is out of an Excellent, Class Leading Cow, and is a double grandson of Charm of Rose Hill.

Dam: **Stede Well's Ila's Lou**
11160—545—5DHIR—305—2x
10470—521—6DHIR—305—2x
1st Jr. Yr., Iowa, 1957.
Dam of 2nd Produce, Iowa, 1963.

She is dam of 3 tested daughters that include **Stede Well Lula** (VG twice), 13210—624—Jr4DHIR—305—2x.

Next Dam: **Wey Acres Levity Ila** (E '58)
10 records include:
12087—631—5HIR—365—2x
12312—608—6HIR—305C—2x
Half-sister to a GOLD ★ DAM.

LEVITY ILA has 5 tested daughters (3 VG — 2 D). She is also dam of 6 registered sons — **ALL** have been in service here, in other herds, or at an AI unit.

Stede Well Guernseys again stood in the winning circles at 1966 shows. Our Senior Yearling Heifer, **Stede Wells Butterfat Delight,** was 1st and Junior Champion at Iowa and D.CC.. and **Jo-Be Hallmark's Teenie** was 1st 3-Year-Old and Reserve Champion Female, D.C.C., **Stede Well's Fame's Bing,** owned by Chester Onstot and Family, placed 1st as an Aged Bull and was Senior and Grand Champion, Iowa, 1966.

Breeding Stock For Sale Rich In This Proved Inheritance

The farm is located 6 miles north of Davenport on Hwy. 61, 1 mile east.

STEDE WELL FARM — Route 3, Davenport, Iowa 52804

HARRY AND ROBERT H. LAGE — **Phone Eldridge 285 - 9885**

ELMWOOD farm

Gold ★ Breeder
'58 '59 '60 '61
'62 '63 '64 '65

Our 100% Home-Bred Herd Has An Average Of 87.1%

We Were Most Pleased With Our 14th Herd Classification

23 HEAD CLASSIFIED IN 1966 . . . 4 EXCELLENT — 16 VERY GOOD — 3 DESIRABLE

ALL 23 HEAD RECEIVED A RATING ABOVE THE LINE IN THESE CATEGORIES

- General Appearance
- Breed Character
- Feet and Legs (Fore and Hind)
- Rump
- Dairy Character (11 E — 9 VG)
- Body Capacity (10 E — 13 VG)

TO DATE, WE HAVE BRED 15 EXCELLENT COWS

OUR 1966 EXCELLENTS

Elmwood Caryl, E '64 '66 (92.5)
14500—761—Sr3DHIR—305—2x

Elmwood E. Beth E '66 (91)
11240—566—Jr2DHIR—305—2x

Elmwood Corliss, E '63 '64 '66 (91)
11190—649—5DHIR—298—2x

Elmwood Juliet, E 5 times (90)
12050—593—Sr4DHIR—305—2x

Three of these cows were rated Excellent in Mammary System, with CARYL scoring E straight across. She also represents the third generation of Excellent cows bred at ELMWOOD.

Start 1967 With an Elmwood-Bred Bull Backed By Proved Type And Production

ELMWOOD FARM — **R. 3, Box 205 Dubuque, Iowa 52001**

Arnold M. Pancratz, Owner — The farm is located 6 miles south of Dubuque on Hwy. 61 — Phone 583-5053

"HIS MAJESTY" — sire of "Complete Cow" Royalty!

MARGENDELL HIS MAJESTY

Hon. Mention All-American Bull Calf 1959

Hon. Mention All-American Sr. Yrl. 1960

AGCC: 20 dtrs. (26 recs.) av:
10,896M 4.7% 512F (M.E.)
16 type-classified dtrs. av. 84.6.

DHIA: 33 A.I. dtrs. av:
10,340M 4.7% 481F (M.E.)
Increase over herdmates +948 lbs. milk, +31 lbs. fat
Daughters tested in 8 different states

More Milk . . . over 900 lbs. more than their herdmates!

That's right — MAJESTY'S first 33 AI daughters, tested in 20 herds in 8 states, show an increase of +948 lbs. milk over their herdmates.

What's more—"MAJESTY" daughters show an increase over breed average in nearly every type-breakdown category. They are exceptionally outstanding in mammary, particularly in fore udders.

Bred in the Royal tradition — MAJESTY'S sire was McDONALD FARMS SUPREME DEANIE, (GS) a "plus-proven" former CURTiSS sire. His dam was a Very Good, 549 lb. daughter of CURTiSS CANDY LOYAL CURTiSS, and the next dam, St. James Count's Verity (EX), 18,772M 5.0% 924F (6 yrs—365—3x).

For service to "MAJESTY" or any of the other CURTiSS Guernsey Sires call your local CURTiSSMAN. If the area in which you live is not yet covered by a CURTiSS Technician, write for details on how you may purchase semen direct for use in your own herd.

All semen processed under health standards recommended by A.V.M.A. and adopted by N.A.A.B.

THE A. I. PROGRAM THAT QUALITY BUILT

CURTiSS BREEDING SERVICE G CURTISS FARM

NATIONAL ASSOCIATION ANIMAL BREEDERS Symbol of Quality NAAB

CURTiSS
BREEDING SERVICE, INC.

CURTiSS FARM • CARY, ILL. 60013 • Otto Schnering, Founder • 312/639-2141

Mt. Ararat FARMS

GUERNSEY CATTLE · GOLDEN GUERNSEY MILK · DAIRY PRODUCTS

A Happy and Prosperous New Year

To All Our Guernsey Friends

MAY YOUR MILK BUCKETS OVERFLOW

WITH GOLDEN GUERNSEY GOODNESS

PRODUCTION CONTINUES TO GO UP

AT MT. ARARAT

1966 . . . During the first 9 months we had 83 DHIR records made official for an average of 11093 lbs. Milk, 4.5% 500 lbs. Fat, M.E.–305–2x.

A Few Of Our 1966 Records — ACTUAL PRODUCTION

	Milk	Fat	Division
Mt. Ararat Empress Patina	14070	600	8-4DHIR—305—2x
Mt. Ararat Empress Phyllis	13650	647	8-7DHIR—305—2x
Mt. Ararat Bright Rondelle	13040	564	8-0DHIR—305—2x
Mt. Ararat Bright Regalia	13970	553	8-1DHIR—305—2x
Mt. Ararat Bright Suzie	13310	577	7-2DHIR—305—2x
Mt. Ararat Bright Tisket	14580	613	5-7DHIR—305—2x
Mt. Ararat Empress Andrea	13460	596	3-11DHIR—305—2x
Mt. Ararat Empress Bernadette	13490	578	3-9DHIR—305—2x
Mt. Ararat Flashy Bess	13080	679	3-7DHIR—305—2x
Mt. Ararat Bright Cinderella	12160	625	2-5DHIR—305—2x
Mt. Ararat Flashy Cameo	11240	546	2-8DHIR—305—2x
Mt. Ararat Atlantic Charm	11000	543	2-6DHIR—305—2x
Mt. Ararat Atlantic Cheryl	13630	567	2-8DHIR—305—2x
Mt. Ararat Atlantic Circe	11290	458	2-7DHIR—305—2x
Mt. Arart Tiptop Chiquita	11650	485	2-6DHIR—305—2x

Mt. Ararat Guernseys Combine PRODUCTION and TYPE

PRODUCTION . . . 86 DHIR records average 10319 lbs. milk, 4.5%, 465 lbs. fat, M.E.–305–2x.

High Herd for MILK in Cecil County . . . 1965 DHIA Production 109.4 cow years average 10278 lbs. MILK, 469 lbs. FAT

TYPE . . . Our herd was classified for the 12th time in April, 1966.
67 HEAD . . . 3 Excellent – 35 Very Good – 19 Desirable

Located 2 miles north of Bainbridge—Perryville interchange, Expressway 95. Tel. Drake 5-2311 or 5-2386.

MT. ARARAT FARMS

PORT DEPOSIT, MARYLAND 21904

Gold Medal '58 '59 '60 '61 '62

FRANK D. BROWN, JR. Owner

H. E. ROBERTS Manager

JOHN WARE Herdsman

In Heavy Service

COLORFUL FAMILY BLOOD TOP AND BOTTOM

Riverview Clementine's Advancer

Dropped May 30, 1962

By a GOLD ★ SIRE out of a GOLD ★ DAM

Sire: **Riverview Malita's Promise,** GOLD ★ SIRE. 39 daus., 49 rec .av. 10016—5.3%—532 (M.E.—305—2x), 35 cl. av. 83.5%. The **Bonita** and **Colorful** families.

His Sire's Dam

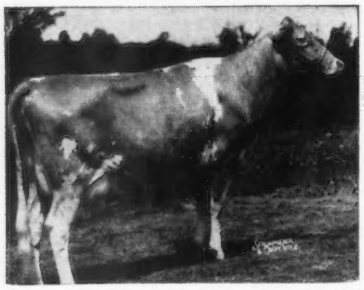

Riverview General's Malita (E 4 times). *17333—*1067—Sr4HIR—365—2x. 17874—*1106—6HIR—365—2x. **4 records, all Class Leading — average 15707 milk, 967 fat.** A daughter of **Valley Gem Colorful,** GOLD ★ DAM (see below).

Dam: **Riverview Lad's Clementine** (VG 8 times), GOLD ★ DAM. 8 records include: 10218—548—10HIR—305—2x. 10601—527—11HIR—280—2x. 10730—545—12HIR—305—2x. 6 tested daughters including **Riverview General's Marvel** (E twice), 12633—700—6HIR—305—2x.

Next Dam: **Valley Gem Colorful** (VG '52), GOLD ★ DAM. 11152—587—9yrs—305C—2x. 5 tested daughters, 3 E — 1 VG — 1 D.

We are also breeding to the show ring champion, **MULHOCAWAY BUTTERFAT METEOR,** he by **Mulhocaway Butterfat Dolphin,** and out of a VG member of the Excellent **Queen Halma** family.

Stock usually available for sale.

Plan to visit our herd — Visitors Always Welcome

TRIPLE L. & LINCREST GUERNSEYS

Route 1, Parma, Idaho 83660

L. L. and R. L. Lincoln **R. L. Lincoln,** Herdsman

Yes... We Have A NANCE Son. He Is Out Of A VG Daughter Of KING SOLOMAN

DIVERSIFIED BUSTER

Dropped December 29, 1963

Sire: **Norgert's Royal Nance** ($60,000), GOLD ★ SIRE. 55 daus., 123 rec. av. 13270—4.8%—633 (M.E.—305—2x), 66 cl. av. 84.9% **One of the top 50 summarized sires of the breed for MILK — FAT — TYPE.** NANCE sired more All-Americans in 1965 than any other sire. A son sold in 1966 for $75,000 — a record price for the breed.

Typical Half-Sisters . . . All Excellent

Get of Norgert's Royal Nance
All-American Senior Get of Sire, 1965

Left to right — **Norgert's Nance Nan** (E 3 times), 22000—1114—5DHIR—365—2x; **Norgert's Nance's Ramona** (E '66), 16830—817—5DHIR—305—2x; **Norgert's Nance's B. Futurama** (E '66), *18719—*997—Sr3DHIR—365—2x and **Norgerts Nance Tid** (E twice) *22066—*1094—Jr4DHIR—365—2x.

Dam: **Diversified Sol Boon** (VG '63 '65 '66)

10020—460—Sr2DHIR—305—2x

10529—480—4-10DHIA—300—2x

A Graysmarsh King Soloman daughter. **13 KING SOLOMAN daughters recently classified in our herd for an average score of 83.4% (8 VG — 3 D — 2 A).**

DIVERSIFIED FARM

3 miles west, 2 ¾ miles south of the southwest corner of Filer on Clover Road.

Walter Matthiesen **Route 2, Filer, Idaho 83328**

Tel. 208—326-4737

TYPICAL OF THE KIND WE BREED AT IDACREST

GOLD ★ DAM

Idacrest B. Bonita

(VG 6 times)

7 records include:

15006—835—6HIR—305—2x
14077—770—8HIR—305—2x
13796—776—9HIR—305—2x

Jr. Ch., W. Idaho, 1957, 1st Produce, N. Y., N.G.S., 1965.

Dam of All-American Produce, 1965

A daughter of **Nyala Ermine's Bonanza,** GOLD ★ — AI GOLD ★ SIRE. She was purchased by Blakeford Farm, Queenstown, Md., in the 1958 Green Meadow Sale for $2,500.

The 3 daughters qualifying B. BONITA as a GOLD ★ DAM have 5 records that average 12595—738 (M.E.—305—2x), and an average classification score of 88.0%.

WE CONGRATULATE BLAKEFORD FARM ON THE DEVELOPMENT OF THIS COW FAMILY.

SHOW RING CHAMPION

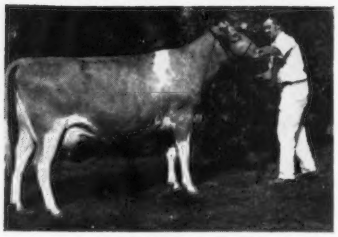

Idacrest Top Boots (VG '65)

1st 2-Year-Old and Best Uddered 2-Year-Old, W. Idaho State Fair, 1965. 1st 3-Year-Old, SENIOR AND GRAND CHAMPION, W. Idaho, 1966.

A **Top Command** out of a **Bonanza.**

SALES APPEAL

Idacrest Top Polly (VG '65)

14202—617—Sr2DHIA—365—2x

Sire: **Gayoso View Top Command** GOLD ★ — AI GOLD ★ SIRE The ★ Virtue ★ Family

Dam: **Idacrest B.B. Peggy** (VG twice)
14461—711—Jr3HIR—352—2x
13658—636—Jr4HIR—305—2x
A double **Bonanza.**

Next Dam: **Idacrest B. Phyldora** (VG)
*15394—*775—Sr3HIR—305—2x

Next Dam: **Idacrest Phylora** GOLD ★ DAM
12884—644—Sr3—305C—2x
13054—641—Sr4—305C—2x

TOP POLLY sold in the 1966 Green Meadow Sale for $1900. She was one of the 18 head purchased by Willard C. Lipe, Manlius, N. Y.

WE THANK MR. LIPE FOR HIS CONFIDENCE IN OUR BREEDING PROGRAM, AND WISH HIM THE BEST OF LUCK WITH HIS NEW PURCHASES.

PLAN TO VISIT OUR HERD — STOCK OCCASIONALLY FOR SALE

Robert S. Davis, Owner
Kuna, Idaho 83634

IDACREST FARMS, INC.

★ BONANZA ★

GOLD STAR — AI GOLD STAR SIRE

Presenting . . . The First BONANZA Daughter To Qualify As A GOLD ★ DAM

Two B. BONITA Daughters . . . A-A Produce, 1965

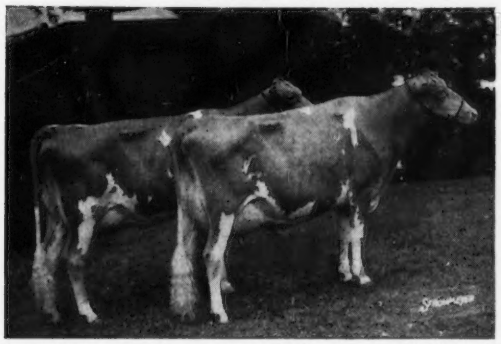

BONANZA'S inheritance for TYPE . . . PRODUCTION . . . SHOW and SALES APPEAL is transmitted from generation to generation.

★ IDACREST B. BONITA ★

Very Good 6 times

7 records include:
15006—835—6HIR—305—2x
14077—770—8HIR—305—2x
13796—776—9HIR—305—2x

Sold in 1958 for $2,500.

1st Produce of Dam, N. Y., N.G.S., 1965.

Dam of All American Produce, 1965

Left to right: **Blakeford Governor's Virginia** (VG '66), 10700—640—Sr2DHIR—305—2x, 1st 2 Yrs., R.W.F., 1965, 1st 3-Year-Old, N.G.S., 1966; **Blakeford Brilliant Bonita** (E '66) 11400—668—Sr2DHIR—305—2x, 1st 3 Yrs., Sr. & Gr. Ch., N. Y., 1965. **B. BONITA** is also dam of **Blakeford Bonita** (VG 3 times), 13049—783—Sr3HIR—305—2x, whose yearling daughter sold in 1966 for $1,250.

These 3 daughters qualifying B. BONITA as a GOLD ★ DAM have 5 records that average 12595 milk — 738 fat (M.E.—305—2x), and a classification average of 88.0%.

It Pays To Breed To **BONANZA** . . . Order His Semen Today!

A limited amount of semen will be available in the future. Anyone desiring semen, please check first with your local A.I. association as they may have some available, or will be glad to order it for you.

For Future Semen Orders Write To CONSOLIDATED BREEDERS COOPERATIVE, Box 4067, H. P. Station, Des Moines, Iowa 50333

WESTLYNN FARM
Joe Pritzl, Owner
Fruitland, Idaho 83619

PRESTDALE FARM
C. J. & Robert A. Pritzl, Owners
New Plymouth, Idaho 83655

IDACREST FARM
Robert S. Davis, Owner
Kuna, Idaho 83643

BAY MEADOW FARM

JOLLY DAISY Joins The Herd Of McDONALD PROPERTIES

$5,600 — SECOND HIGH ANIMAL — 1966 GREEN MEADOW SALE

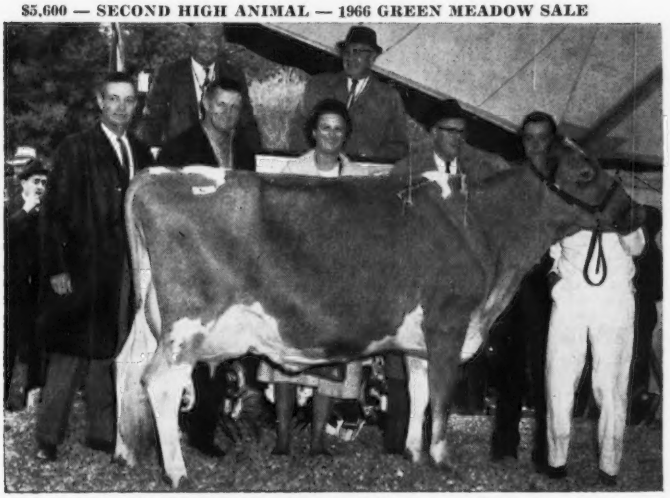

Left to right: **M. B. Sowerby,** Manager, Woodacres, Princeton, N. J., contender; **W. Arnold** and **Betty Kessler; Reed L. McJunkin,** purchaser, and **Dennis Ferguson,** Herdsman, McDonald Properties. **John B. Merryman** and **K. C. Sly** in the box.

CONGRATULATIONS And THANKS
Reed L. and Eleanor F. McJunkin, McDonald Properties, Cortland, N. Y.

ON THE PURCHASE OF

◀ Bay Meadow Jolly Daisy

VG '65 — Excellent '65
10997—580—Jr2HIR—305—2x
12800—760—Jr3DHIR—305—2x

We also want to thank all who displayed confidence in our breeding program by supporting and bidding on our consignment.

Jolly Daisy . . . a show cow by the GOLD ★ SIRE, **McDonald Farms Jolly Val,** and out of a Class Leading ★ **Billy** ★ daughter from our GOLD STAR **Doreen** family . . . **represents the BILLY—JOLLY VAL cross that is working extremely well for us.** The calves by her ⅞ brother, **Bay Meadow Daisy's Daylo,** a Junior Herd Sire, are now arriving, and we have 7 real dairy and upstanding daughters in the herd.

16 direct female descendants of our GOLD ★ DAM, Bay Meadow's Doreen (by 9 different sires), average 12364 — 569 (M.E.—305—2x), and have a classification average of 85.4%.

Arnold & Betty Kessler
Walter, John, Laurie

Drop In And Visit, We Love To Talk Guernseys
Ph — 745 - 1222

Rt. 1, Box 504
Galt, California 95632

Hi folks

I never did take much stock in what the boss says but after hearing him repeat over and over again that if we could use two or three real honest-to-goodness good bulls in a row we could develop some outstanding cows, I started to believe it. Imagine how I laffed when some college perfessors in New Zealand discovered that 90% of the difference in production between herds was a result of feeding and management and only 10% was from inheritance. This should make me and Roy worth — let's see — 44 cows at 600 lbs. production — x 90% —. Oh well — we love our jobs and we love our cows and don't like to pay a big income tax.

Sometimes some dairymen talk to us something like this: "Mike, them cows of yours sure are milking good but in a farmer's herd they wouldn't be so hot." Oh I dunno, we've sold some and I haven't heard many complaints. Of course when we sell a cow we usually sell the lowest perducer unless she is going to a consignment sale. One cow we sold for low production even made a state record. Seems if that 10% inheritance part is good enuf so anybody can make pretty good records on our cows if the 90% management part is alright.

Speaking of good cows reminds me we still has some daughters left of *Fritzlyn Jeanette's Flash — Gold Star Sire*, and they sure like to milk. Sometimes we think they will milk themselves to death. Year after year they keep right on. One Flash daughter — Duluth Flora (VG) just freshened with a bull calf by *Adohr Peter Pan Prince* — Gold Star Sire (68 daus., 98 rec. av. 11638 milk, 575 fat — 161 daus. classified av. 83.9). Flora has some good records — Jr2DHIR—9040m —476f, Jr3DHIR—11520m—590f, Sr3DHIR—14330m—733f, Sr4DHIR—12540m—635f, 6DHIR—13010m—623f — all 305 days or less. Flora is one of those cows that doesn't attract a lot of attention. She is never sick, always breeds easily, never the top cow in the herd, but when we look over the records the end of the year, Flora is always near the top in perduction. *Adohr Peter Pan Prince* stands seventh among all the USDA AI proved bulls of the breed in predicted difference in milk, (Aug. 1966 DHIA Sire Summary).

I wouldn't guarantee that *all* of this calf's daughters would make class leader records but he is bred to sire pretty good perduction and type if his daughters is given a chance. All our Flashes milk out fast and easy, and I would expect this calf to do a pretty good job on perduction, size, udders, milk out, persistency and shoulders. If you are interested we will be happy to send you information. Hope you have a good and profitable New Year.

UNIVERSITY OF MINNESOTA
Department of Animal Science
Institute of Agriculture
St. Paul, Minnesota 55101

Mike the Herdsman

Dr. C. L. Cole, Head

Roy Hawkins
Sr. Herdsman

Mike Strasser
Herdsman

Names you'll find in the pedigrees of our bulls:

Duluth Athena La Noce's Senrab
Cla-ore Knight's Jon
Old Homestead C.A.B.A. Phareka
McDonald Farms Premier
Brownies Farms Ocieann
Duluth K. Geraldine
Roetta Cherry Blossom
Riverview Princess Illeta
Far West V.Fame's Roxy
Lindean's Beau Tina
Hill Girt Emorys Lela
Nyala Ermine's Bonanza
Western Glow Darimost
Norgert's Royal Nance
Riverview Malita's Promise
Normandy Imperialist
Colbys Gallant
Yellow Creek Jewel Supreme

FRONTIER SIRES

GENES BY NATURE - SELECTION BY FRONTIER

All West Breeders, Burlington, Wash.; Cache Valley Breeding Ass'n., Logan, Utah; KABSU, Manhattan, Kans.; Midwest Genes, Inc., Anoka, Minn.; Minnesota Valley Breeders Ass'n., New Prague, Minn.

Ansmil Farms

HILLIARDS, OHIO ANSON B. SMITH, Owner

We Like The DIVIDENDS
And Visitors To The Farm Like Them

HIMSELF

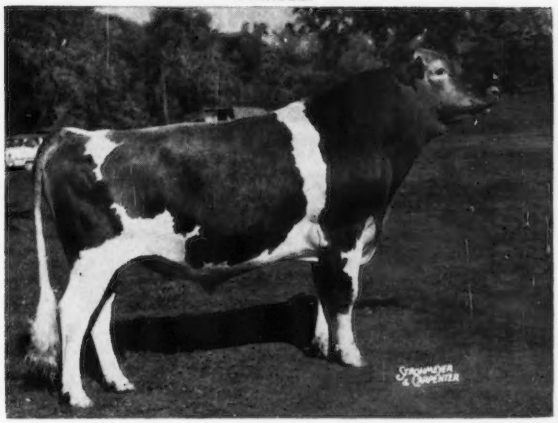

McDONALD FARMS R.L. DIVIDEND

3 Times An ALL-AMERICAN

1961 — 1962 — 1963

His Dam

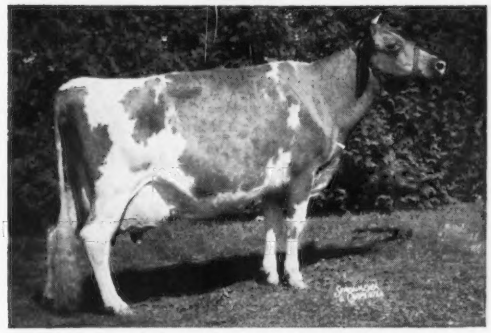

McDonald Farms Jolly Token
Excellent 7 times
ALL-AMERICAN 3 times
Reserve ALL-AMERICAN 4 times
13034—672—Sr4HIR—305—2x
13130—666—8DHIR—305—2x
14360—701—9DHIR—305—2x

The first 4 DIVIDENDS to finish DHIR test average 13508 lbs. Milk — M.E. — 305 — 2x

	Age	Actual Milk	Fat	Days
Ansmil D. Patricia	2-5	11200	573	305
Ansmil D. Trinket	2-4	10060	490	305
Ansmil D. Juliet	2-4	13120	554	305
Ansmil D. Jolly Lady	2-6	10920	500	305
Ansmil D. Minerva	2-9	9160	392	284
Ansmil D. Topsy	2-5	9186	404	215
Ansmil Dividend's Coupon	2-7	10153	459	202
Ansmil D. Lady Ann	2-8	7863	297	175

PLAN TO VISIT THE HERD
AND SEE THE DIVIDEND DAUGHTERS

T.B. Accredited 507,431
Bang's Certified 15,887
James Thomas, Herd Manager

Telephone Office:
CA 1-5115
Home: 451-3104

Rosewood Farms

ROSELLE, ILLINOIS 60172

W. H. ODLUM, Owner
Phone: 529-2983

Registered Guernsey Cattle
MARVIN R. FANSHER, Manager
NORMAN BEITZ, Herdsman

A SHOW RING CHAMPION

An AMBASSADOR Out Of The Gold Star QUEEN Family

RESERVE SENIOR AND GRAND CHAMPION FEMALE

International Dairy Show, 1966

Gold Breeder
'60 '61 '62 '63 '64 '65

Sire

Rosewood Nona's Ambassador

IN HEAVY SERVICE

Sire: **Rosewood Royal Aristocrat,** GOLD ★ SIRE. A son of the GOLD ★ SIRE, Foremost Quantity's Royal out of the GOLD ★ DAM, Yellow Creek King's Bea.

Dam: **Henslee Farms G. Nona,** GOLD ★ DAM, Excellent '56 '58. 15652 — 682 — 6yrs — 365C — 2x

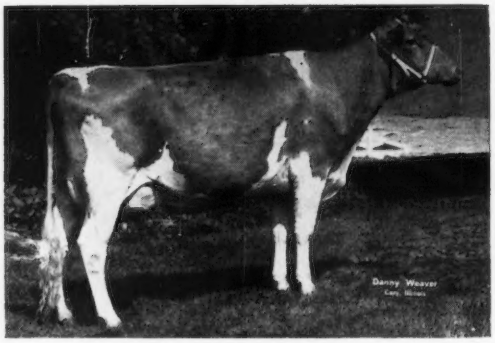

ROSEWOOD AM QUEEN (VG '66)

7069—390—Jr2DHIR—2x in 150 days on test.
1st 2-Year-Old, Ill., 1966

QUEEN traces 4 times to Quantity's Royal. Due in May to a son of **Flash. QUEEN** is maternal granddaughter of **Isle of View Butterfat Queen** (opposite).

Dam

Rosewood P. Queen

Very Good '63 '64

10690 — 517 — Jr2DHIR — 305 — 2x

10040 — 527 — Jr3DHIR — 305 — 2x

1st Sr. Yr., Jr. Ch., Minn., 1962.

Sire: **Rosewood S. Peter,** GOLD ★ SIRE. By Rosewood D. Squire, GOLD ★ SIRE, out of a Class Leading daughter of Foremost Quantity's Royal, GOLD ★ SIRE.

Dam: **Isle of View Butterfat Queen,** GOLD ★ DAM. Very Good 5 times. 15425 — 729 — 6yrs — 365C — 2x.

1st 2-Year-Old, 1st Best Uddered 2-Year-Old, Res. Sr. & Gr. Ch., I.D.S., 1966. 1st 2-Year-Old, Illinois State Fair, 1966.

A maternal sister, **Rosewood N. Princess,** was the 1964 All-American Junior Yearling Heifer.

TWO MORE BLUE RIBBON WINNERS AT THE INTERNATIONAL

First Junior Yearing Heifer

ROSEWOOD NANCE CINDERELLA

Born January 23, 1965

Sire: **Norgert's Royal Nance**
GOLD ★ SIRE

Dam: **Rosewood S. Queen** (VG 3 times)
11397—606—Sr2HIR—305—2x
11780—632—Sr3DHIR—305—2x
14290—764—Sr4DHIR—305—2x
13850—735—5DHIR—305—2x
14520—756—6DHIR—288—2x
By Rosewood D. Squire, GOLD ★ SIRE, out of an Excellent Aristocrat daughter of ★ Queen ★, she also maternal granddam of our Reserve Champion (above).

First Heifer Calf

ROSEWOOD R. CECILIA

Born August 24, 1965

A maternal sister to the top bred heifer in the Butterfat Sale, 1966.

Sire: **Rosewood Rose Regal**
A Nance son of Rosewood Royal Rose (E 5 times), 13380—525—6DHIR—305—2x.

Dam: **Henslee Farms Vicelia** (VG 3 times)
11490—558—Jr2DHIR—305—2x
13400—708—Jr3DHIR—305—2x
14260—723—Jr4DHIR—305—2x
14830—747—5DHIR—305—2x
16300—859—6DHIR—305—2x
She is out of an Excellent, Class Leading daughter of Glengeran Leader's Cecilia (E), GOLD ★ DAM.

ENRICH YOUR HERD WITH THIS POPULAR BREEDING

Bull Calves Available Carrying This GOLD STAR Inheritance For Type And Production

Visitors Always Welcome

T.B. Accredited | Green Meadow Bloodlines | Bang's Certified

A DARIMOST And A HAMLET'S HORNET Are SELLING

In The 238th SPECIAL SALE, LANCASTER SALES PAVILION, LANCASTER, PENNSYLVANIA, THURSDAY, JANUARY 19, 1967

The DARIMOST Out Of A 2-Time Class Leader — A MO With Over 20000 Lbs. Milk

ATTEBROC DARI LADDIE — Born November 27, 1965

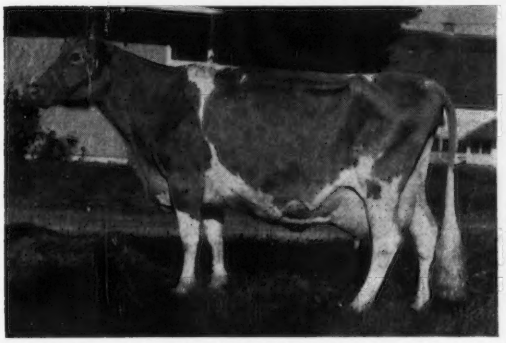

His Sire's Dam: **River Road Royal's Debbie** (E 6 times), 12070—599—13HIR—305—2x, 11940—625—15DHIR—294—2x.

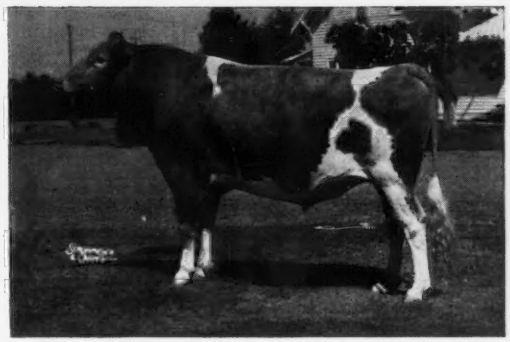

His Sire: **Western Glow Darimost,** AI GOLD ★ SIRE. 64 AI daus. av. 10537 lbs. milk, 4.9%, 515 lbs. fat. Predicted difference +630M, +36F.

DARI LADDIE is out of Circleview Mo's Lottie (VG 4 times). A daughter of Moreau Farms Chief. 11420—505—Jr2DHIR—305—2x, *15430—764—Jr3DHIR—305—2x, *18187—887—Jr4DHIR—365—2x, 20043—1071—5DHIR—365—2x.

DARI LADDIE IS A SHOW BULL

1st Bull Calf, Res. Ch., Conn., 1st, Jr. Ch., and Res. Gr. Ch., Dutchess Co., 2nd, N. Y., 3rd, E. S. E., 1966.

The Hornet Out Of An Excellent Bonanza — ATTEBROC HORNET'S PRINCE — Born March 12, 1966

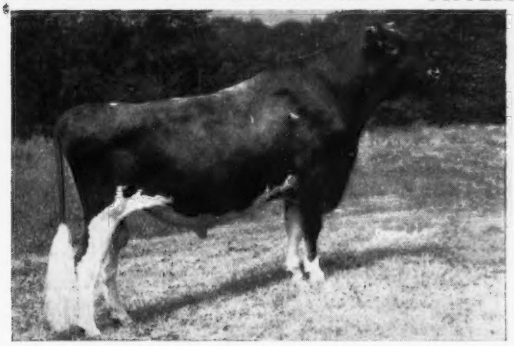

His Sire: **Wyno Hamlet's Hornet,** 15 daughters, equal performance in 5 herds, average 11725—580—M.E.—305—2x (pending). 27 classified, 19 VG — 8 D, as 2-year-olds, average 85.3%. **A DOUBLE "HELENA", and he is sire of 10 first place Junior Gets and 8 Junior Champion Females. 1st Jr. Get, National, 1966.**

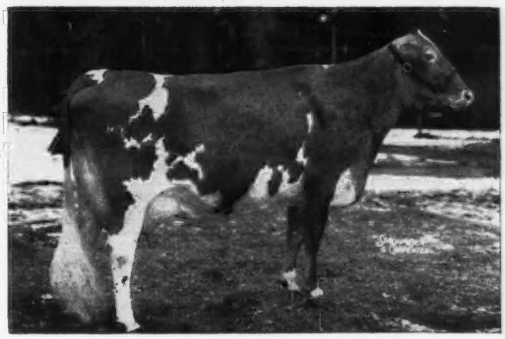

His Sire's Dam: **Wyno Saint's Holly** (E '61 '65). Sold in 1964 to F. Wayne Mack, North, S. C., for $6,200. 13385—*722—Sr2HIR—305—2x, 14935—*807—Sr3HIR—305—2x. Full sister to Wyno Saint's Halo (VG 3 times), 16485—801—7HIR—305—2x. Dam: Fairlawn Actor's Helena (E 4 times), GOLD ★ DAM, *23198—1053—8HIR—365—2x, All-American Aged Cow, 1956.

All This Plus A Cross To The "ERMINE" Family . . . HORNET'S PRINCE is out of Aker's Acres Golden Primrose (Excellent '65), an Excellent daughter of Nyala Ermine's Bonanza, GOLD ★ — AI GOLD ★ SIRE, with records of 12550—575—Jr2DHIR—305—2x, 16730—774—Jr3DHIR—365—2x, 16910—798—Sr4DHIR—305—2x.

Home Of 95% Fat Free Guernseys

Roger H. Corbetta, Owner | VISITORS ALWAYS WELCOME | Lynn VanBenschoten, Herdsman

INTRODUCING

EBER-LEA FARM'S WINSTON

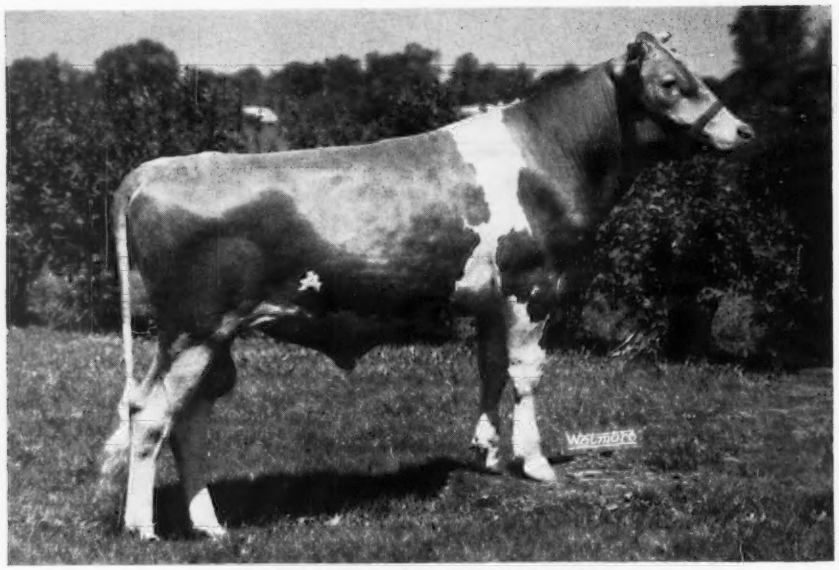

EBER-LEA FARM'S WINSTON
To Be Sampled In 1966 - '67

His Sire

LYRENE MYRA'S WISTAR
(COBA'S 2954)
12 Daus. 22 Recs.
Avg. 11,511M 4.9% 564F
Difference From Herdmates
+841M +30F
Dam: Lyrene Favorite Myra, Ex
(Gold Star Dam)
First 5 Recs. Avg.
317d—2x—11,962M—5.3%—638F

His Dam

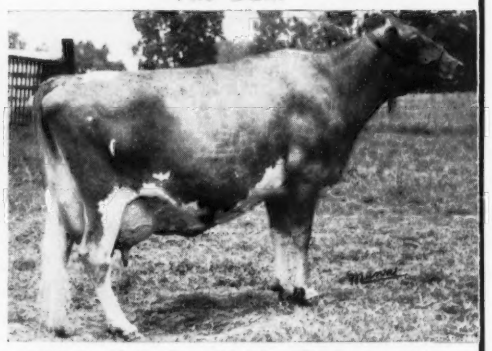

EBER-LEA FLASH'S ZELMA, EX

13026— 666	Sr.2	HIR—305—2x	
15020—*839	Sr.3	DHIR—305—2x	
15310— 779	Sr.4	DHIR—305—2x	
16550— 870	5	DHIR—365—2x	(pending)

*All-Time Ohio Class Leader

SELECT SIRES

MEMBER ORGANIZATIONS - COBA - KABA - NIBCO - SIBA

1224 ALTON-DARBY ROAD, COLUMBUS, OHIO 43228, PHONE 614-878-5333

OFFICIAL DHIR PRODUCTION RECORDS

Requirements for publication in this section: Minimum of 270 days in length and 11,575 pounds milk, M. E. 305-2X basis. The records of cows in a herd owned by individuals other than the herd owner are published under the herd owner. In case of typographical errors or omission of any part of a record, the record will be republished upon notification from the herd owner.

OWNER AND RECORD	Age	Days In Milk	ACTUAL RECORD	lbs. Milk	Lbs. B. Fat
ALABAMA					
ST. BERNARD COLLEGE, PLACID OAKS FARMS, SAINT BERNARD					
Croys Easter Daisy	3-4	305-2X		11670	650
s. Pre-Eminent Karens Angelo		d. Pre-Eminent Proud Della			
Benedictine Festal Sadie	3-0	305-2X		12950	557
s. Pre-Eminent Legal Festus		d. Benedictine Summer Sadie			
Benedictine Festal Sandra	3-1	305-2X		11000	494
s. Pre-Eminent Legal Festus		d. Benedictine Winter Sarah			
Benedictine Festal Annie	3-2	305-2X		10550	527
s. Pre-Eminent Legal Festus		d. Benedictine Pilgrim Anna			
ARIZONA					
McCLELLAND, W. T. & SON, SHAMROCK GUERNSEY FARM, TUCSON					
Shamrock Bon Pansy	5-7	365-2X		16130	671
s. Nyala Ermines Bonanza		d. Shamrock C Primrose			
Shamrock Bon Windette	5-7	360-2X		16590	807
s. Nyala Ermines Bonanza		d. Adohr Predominator Wendy			
Shamrock P Silver	2-7	305-2X		10100	448
s. Adohr Peter Pan Prince		d. Shamrock Peers Sally			
Shamrock Pin Josie	2-1	360-2X		11970	581
s. Shamrock Priscillas Pinnacle		d. Shamrock K Jessie			
CONNECTICUT					
HARRIS, HARRY, STONY BATTER FARM, CORNWALL BRIDGE					
Stony Batter C Suzy	4-9	365-2X		19150	859
s. Pineholm Caroler		d. Riverdale Ensigns Susan			
LARKIN, HOWARD T., BEDLAM FARM, MIDDLEBURY					
Partridge S Mariel	6-8	365-2X		17230	836
s. Fairlawn K Steadfast		d. Partridge Illustrious May			
FLORIDA					
FLORIDA AGRICULTURAL EXPERIMENT STATION, GAINESVILLE					
Florida Diplomat Bonny Too	2-0	305-2X		10200	474
s. Mulhocaway Butterfat Diplomat		d. Florida Butterfat Bonny			
SCHMID, WALTER & SON, SCHMID'S GUERNSEY FARM, TALLEVAST					
Matoaka Honor Tulip Doris	4-1	305-2X		11320	518
s. Nyala Kings Honor		d. Matoaka Lucius Tulip Doris			
WARD, CARROLL L., JR., LAY LAINE GUERNSEY FARM, ASTATULA					
Lay Laine Lads Eliza	3-8	305-2X		11180	514
s. Edisto Farms Banner Lad		d. Locochee Elixer			
Su Jen Cheyennes Transfer	4-0	305-2X		11330	500
s. Lake Louise Cedars Cheyenne		d. Maral Venus Transfer			
Su Jen F Drucie	3-9	305-2X		12720	551
s. Edisto Farms Transfer Franson		d. Lassies Duchess			
Su Jen F Gwen	3-4	305-2X		12870	498
s. Edisto Farms Transfer Franson		d. Su Jen R Gem			
Lay Laine Fames Primrose	2-2	305-2X		10250	442
s. Henslee Farms V Fame		d. Wardhaven Martha M Liza Jane			
Lay Laine Dorians Tulip	2-2	305-2X		10140	401
s. Mulhocaway Butterfat Dorian		d. Imperial Blossom of Shad Blow			
Su Jen F Gussie	3-2	305-2X		12870	572
s. Edisto Farms Transfer Franson		d. Langcroft Max Garnet			
GEORGIA					
HAGA, H. J., CLEARBRANCH FARM, FORT VALLEY					
Clearbranch Hornets Minuet	6-9	305-2X		12520	691
s. Clearbranch F M Hornet		d. Clearbranch Princess Phyllis			
Clearbranch Flash Sherel	4-6	305-2X		11430	620
s. Fritzlyn Jeanettes Flash		d. Clearbranch Fore Edith			
Clearbranch J Janet	4-3	305-2X		13750	723
s. Clearbranch Flash Jeweler		d. Clearbranch Flash Iloise			
Clearbranch Billys Brilliant	3-0	305-2X		11180	555
s. Burgers Place Billy		d. Clearbranch Flash Tulip			
Clearbranch No Dassel	2-11	305-2X		10870	534
s. Meadow Lane Nobleman		d. Clearbranch Pearless Eunice			
Clearbranch Knights Eva	2-10	305-2X		10610	547
s. Cla-ore Knights Loren		d. Clearbranch Fore Beth			
Emroy Hero Renee	2-0	305-2X		9450	461
s. Wyno Saints Hero		d. Emroy Flash Ricky			
HERSHBERGER, HENRY J., MONTEGA GUERNSEY FARM, MONTEZUMA					
Bren Bern Pawnees Ingred	2-0	297-2X		10110	561
s. Lake Louise Pawnee		d. Bren Bern Dukes Inez			
PACE, JAMES E. & MARION H., REXDALE FARMS, FORSYTH					
Grayce Farms Foremosts Kay	7-10	365-2X		14440	704
s. Fairlawn Actors Foremost		d. Grayce Farms K Victoria			
Marfred B Bonnie	2-4	365-2X		12550	636
s. Mulhocaway Beauty Butterfat		d. Linesman Brookside Bitsy			
IDAHO					
COUCH, L. G., NAMPA					
Playful J Judith	2-1	305-2X		10820	449
s. Willdale Royal Judge		d. Ubilla P Playful			
PRITZL, CHARLES J., PRESTDALE FARM, NEW PLYMOUTH					
Prestdale K Verona	2-4	305-2X		11240	490
s. Lake Louise Denises Kenyon		d. Prestdale Bon Vesper			
Prestdale Fames Bernadine	2-3	305-2X		11030	481
s. Prestdale Trojans Fame		d. Prestdale Bon Bernice			
Prestdale L Carmen	2-3	305-2X		10400	441
s. Prestdale Bon Lancer		d. Prestdale A Cameo			
Prestdale T C Faith	2-2	305-2X		9730	423
s. Gayoso View Top Command		d. Hi-Lawn Fairy			
ILLINOIS					
ALPERS, WALLACE M. & DOROTHY, FAIRBURY					
Wal Dor Peers Sybil	2-8	305-2X		10560	447
s. Roberts Farm Royals Peer		d. Tyrone Prets P Sylvia			
MUEHLING, RICHARD L., MUEHLING MEADOWS FARM, CISSNA PARK					
Rose Line Vicar Margie	3-2	305-2X		11520	631
s. McDonald Farms Jolly Vicar		d. Hartmans Cinderella Candy			
PINEHURST FARMS, INC., ROCKFORD					
Pinehurst Commanders Tess	2-5	305-2X		12420	537
s. Pinehurst Fames Commander		d. Pinehurst Beacons E Twinkle			
SOUTHERN ILLINOIS UNIVERSITY, CARBONDALE					
S I U Cecilias Trixie	2-6	305-2X		9960	494
s. Franchester Cecilias Bonanza		d. Southern Solitaire Trixie			
STEWART, DANA, LIZDAN HILL FARM, PRINCEVILLE					
Eisen Hour Times Jackie	1-10	305-2X		10770	459
s. Meadow Lane Nobleman		d. Kenyon Iones Jolice			
INDIANA					
DIETRICH FARMS, INC. & STANER, BOB, OWEN'S PLACE GUERNSEY FARM, BREMEN					
Owens Place Fames Flare	2-5	305-2X		10270	499
s. Henslee Farms V Fame		d. Owens Place Princess Marilea			
FINK, HARVEY B. & VADA N., LA HAR VA FARM, ELKHART					
La Har Va Counts Verna	2-10	357-2X		15600	684
s. Clearland Masters Count		d. Dutch Mills B Vera			
La Har Va Counts Winnie	2-6	339-2X		12090	570
s. Clearland Masters Count		d. La Har Va W Waneda			
KRANNERT, HERMAN C. & ELLNORA D., NORMANDY FARM, NEW AUGUSTA					
Normandy Firefly	2-0	305-2X		9820	508
s. Norgerts Royal Leader		d. Normandy Bon Flame			
McFARLAND, GUY & SONS, GUERNSIANA, INDIANAPOLIS					
Lakewood Princess Elizabeth	2-7	305-2X		10190	425
s. Moreau Farms Chief		d. Yeomans Lass			
Guernsiana Fashions Gretina	2-3	305-2X		10620	412
s. Highfield Valors Fashion		d. Kendalls Whit Urania Greta			
METZGER, HOWARD & SONS, METZGER FARMS, CLAYPOOL					
Metzger Farms F M Rosita	2-3	305-2X		12180	566
s. Villa Crest F Master		d. Metzger Farms Honor Roselind			
Metzger Farms Valor Robin	2-2	305-2X		12560	578
s. Metzger Farms Transfer Valor		d. Metzger Farms Meteor Robina			
Metzger Farms Valor Star	2-1	302-2X		10540	572
s. Metzger Farms Transfer Valor		d. Triumphs Sandy Lee			
Metzger Farms F M Selma	2-0	305-2X		10910	553
s. Villa Crest F Master		d. Metzger Farms Valor Sela			
Metzger Farms F M Velda	2-0	295-2X		10240	551
s. Villa Crest F Master		d. Metzger Farms Meteor Venda			
METZGER, LEO & FAMILY, CHENANGO FARM, WATERLOO					
South View Valroyal Babette	2-9	305-2X		10680	558
s. Metzger Farms B Valroyal		d. South View Kings Bess			
METZGER, LOREN R. & OLIVE, SOUTH VIEW FARM, SOUTH WHITLEY					
South View Counts Diona	2-1	305-2X		10620	548
s. Northern Conrads Count		d. South View Combinations Donna			
SHIRK, BEN M., BELL LAWN FARM, GOSHEN					
Spudridge Valoris Vera	3-5	305-2X		10750	608
s. Spudridge Nectar Supreme		d. Spudridge Vera Valoris			
Bell Lawn F Lady	2-11	365-2X		11960	660
s. Bell Lawn Fritz		d. Bell Lawn Linaria			
WEAVER, OSCAR R., YELLOW CREEK FARM, GOSHEN					
Kamplands J S Faith	6-10	365-2X		19540	1048
s. Yellow Creek Jewel Supreme		d. Kamplands Butterfat Frances			
Dalomas N C Solome	2-8	305-2X		10730	556
s. Yellow Creek Noble Chief		d. Dalomas B P Sibyl			
WEAVER, OTIS, WILLOW SPRING FARM, GOSHEN					
Spring Meadow Pats Mary	5-7	305-2X		11920	638
s. Bradfords Edith Pat		d. Spring Meadow Rangers Marie			
Willow Spring C Dilley	2-5	365-2X		12250	666
s. Willow Spring S Champion		d. Willow Spring Golden Dilley			
Willow Spring D Vernalou	2-5	305-2X		10190	593
s. Willow Spring S Doughlas		d. Willow Spring C Verna			
Willow Spring C Dairymaid	2-3	365-2X		12110	669
s. Willow Spring S Champion		d. Willow Spring Dairymaid			
WEAVER, VIRGIL C., VILLA CREST FARM, GOSHEN					
Villa Crest F Dahlia	5-1	298-3X		13220	647
s. Villa Crest Financier		d. Villa Crest K Diana			
WEBER, EUGENE G., GENEGLOW FARM, KENDALLVILLE					
Willow Spring T C Mischief	2-3	305-2X		10120	427
s. Gayoso View Top Command		d. Willow Spring V Miss			
IOWA					
AITCHISON, ADRIAN J. & SON, PLEASANT OAK FARM, CASCADE					
Pleasant Oak Zelda	2-0	305-2X		9500	405
s. Rosebud Farm Mc Regal		d. Green Valleys Zoe			
BENTLEY, ALLAN & FAMILY, SUNESLOPE FARM, AMES					
Suneslope B B Encor	4-11	305-2X		14230	756
s. Suneslopes Bon Beson		d. Suneslopes Elector Eleanor			
BOE, R. H., BOE RIDGE FARM, CALMAR					
Boe Ridge Rockets Gem	4-10	305-2X		12270	537
s. Boe Ridge M C Rocket		d. Boe Ridge Butterfinger Gogi			
CECIL, ALLISON B., LITTLE BROOK FARM, UNDERWOOD					
Bon Bon of Little Brook	4-3	305-2X		11530	578
s. Idacrest B Cadet		d. Rosedale Imperials Irene			
Bobbette of Little Brook	2-11	305-2X		11470	497
s. Cinderfella of Little Brook		d. Cinderella of Little Brook			
DENGLER, WALTER A., JR., WALLAINE FARM, DAVENPORT					
Wallaine Farm Robin	2-8	305-2X		10630	561
s. Idacrest B Phylip		d. Wallaine Farm Roselle			
FIKE, HOMER S., OLD FARMSTEAD, WATERLOO					
Old Farmstead E Denise	4-9	305-2X		12120	671
s. Suneslopes Emorys Elitson		d. Old Farmstead Damsel			
FITZPATRICK, LEO H., GREEN VALLEY GUERNSEY FARM, DUBUQUE					
Green Valleys Kashia	8-3	305-2X		13010	510
s. Elmwood Superiors Sultan		d. Green Valleys Kim			
HOPPER, GARLAND, ROSELORN FARM, TOLEDO					
Premiers Crissy of Roselorn	5-2	305-2X		11510	604
s. Elmwood Premier		d. Trophys Kane of Roselorn			

Early REGISTRATION Makes CENTS

LAGE, ROBERT H., STEDE WELL FARM, DAVENPORT
Jo be Hallmarks Teenie 2-7 305-2X 10010 507
s. Mulhocaway Butterfat Hallmark d. Jo Be Generals Iva
LEUENBERGER, CLINTON, WILLOW VIEW GUERNSEY FARM, FORT ATKINSON
Willow View Saras Patti 2-3 299-2X 10460 444
s. Mulhocaway Butterfat Dispatch d. Willow View Mc Regals Sara
McCOY, MALCOLM & SONS, McCOY'S GUERNSEY FARM, VILLISCA
McCoys Farm Jay 4-5 305-2X 12060 584
s. McCoys Farm Ns Count d. McCoys Farm Jo Jewel
McCoys Farm B Isabel 3-3 305-2X 10680 528
s. McCoys Farm B Pat d. McCoys Farm Janey
PANCRATZ, ARNOLD M., ELMWOOD FARM, DUBUQUE
Elmwood Lenora 7-0 305-2X 14090 627
s. Rosewood Diamonds Souvenir d. Elmwood Loretta
PANCRATZ, KENNETH R., KENMON FARM, ZWINGLE
Kenmon Ethel 6-2 305-2X 13340 636
s. Elmwood Carlos d. Kenmon Esther
Kenmon Daisy 5-6 305-2X 12900 609
s. Kenmon Ivan d. Elmwood Butterfly

KANSAS

ECKMAN, ALBERT W., ECKMAN'S GUERNSEY FARM, BALDWIN
Eckmans F L Donnibell 3-9 305-2X 12350 695
s. Eckmans Francines FraLoren d. Eckmans Donniece H Donella
ENNS, HOMER, HO-ETTE FARM, HILLSBORO
Ho-Ettes Greta 8-0 305-2X 16860 823
s. Coopers Henry Mar-Piper d. Spring Lake K P Gracie
Honey Creek M Louisetta 4-1 305-2X 11710 631
s. Senrab Count Monarch d. Honey Creeks T H Lass
HYER, FRED D., HYCREST FARM, OLATHE
Vestlane T Shirley 4-5 305-3X 13370 611
s. Nixons M Thor d. Karolyns Pretty Spot
Vestland T Marcie 4-0 305-3X 13000 641
s. Nixons M Thor d. Thelmas Queen Mabs
Hycrest Butterfat Ramona 3-1 305-3X 12600 647
s. Yellow Creek Bft Bell Boy d. Boehles Majesty Ruthetta
RANSOM, W. G., JR. & W. G., EST., RANSOM FARM, WILLIAMSBURG
Ransom Claras Nifty 3-5 305-2X 11150 619
s. Bluff View Satire d. Batdorfs Luxury Clara
RAYMOND, CLARENCE, CEDAR MANOR FARM, FREDONIA
Cedar Manor T C Maggy 2-2 305-2X 10110 484
s. Gayoso View Top Command d. Cedar Manor Madge
SCHRAG, GALEN, ELM-MOOR FARM, PRETTY PRAIRIE
Ho-Ettes Admirals Agnes 7-1 305-2X 12230 569
s. Roberts Farm Colonels Admiral d. Pawnee Meadows F Artis
Ballou Haven Lorna 6-7 305-2X 11690 496
s. Hominy Hill Viceroy d. Ballou Haven Josephine

KENTUCKY

BEASLEY, L. F., RIVERSIDE FARM, FRANKLIN
Riverside Jims Queen 10-2 305-2X 11840 502
s. Riegeldale Maxs Lord Jim d. Riverside Queen
Conora Nances Tranquil 2-3 305-2X 11310 501
s. Norgerts Royal Nance d. Violet T Tranquil

LOUISIANA

KLEINPETER FARMS DAIRY, INC., BATON ROUGE
Burr Oak Jane Anns Bea 7-0 305-2X 13450 691
s. Homestead Fore Noble Lad d. Burr Oaks Jane Ann
Kleinpeter Farms S Mirth 4-1 299-2X 11520 510
s. Fairlawn Hornets Superb d. Kleinpeter Farms F Mira

MARYLAND

CARROLL, NINA R., DOUGHOREGAN MANOR, ELLICOTT CITY
Manor Reina Gayle 2-11 305-2X 11490 557
s. Quincy King John d. Manor Abigail
Manor Fortuna Tulane 2-1 305-2X 9600 488
s. Fairlawn K Fortune d. Manor Q Tulane
DOWNEY FARMS, INC., WILLIAMSPORT
White Hall Sunbeam 3-0 305-2X 10960 542
s. Hullside Champion Leader d. Sunray of White Hall
Woodside Hall Brilliant Helga 2-2 305-2X 10490 466
s. Liseter Brilliant d. Woodside Hall L D Etta
MILES, CLARENCE W. & ELEANOR A., BLAKEFORD FARM, QUEENSTOWN
Applebrook Peers Topaz 7-1 305-2X 12780 809
s. Applebrook Predictions Peer d. Wye Heights Tulip

MICHIGAN

COLBY, HOWARD H., COLBY DALE FARMS, ROMEO
Colbys Reva 5-3 305-2X 14130 784
s. Lyrene Emorys Maestro d. Colbys Princess Orlene
Cobys Dode 4-5 305-2X 11650 647
s. Colbys Steadfast d. Colbys Gippy
Colbys Bertha 3-3 305-2X 11120 564
s. Colbys Challenger d. Colbys Miss Ginkle
DENDEL, JACK, DENDEL FARMS, ALLEGAN
Dendels Orchards J S Ruth 4-10 305-2X 13770 717
s. Yellow Creek Jewel Supreme d. Dendels Orchards Ruth
Dendel Orchards Minnie Ruth 2-6 305-2X 9940 551
s. Colbys Mr. Minnie d. Dendel Farms Ruth
DUNNING, LEON O., POLLY ACRES, DELTON
Polly Acres Toiler 4-2 305-2X 11130 563
s. Colbys Gallant d. Polly Acres Trixie
ELMWOOD FARMS, FRANKENMUTH
Elmwoods Miss Donelda 4-5 305-2X 13970 726
s. Elmwood Melbas Master d. Elmwood Emorys Dot
FISH, JAMES A. & ALICE B., LOCKSHORE FARMS, HICKORY CORNERS
Lockshore Wistar Wendy Ann 7-11 273-2X 12290 556
s. Lyrene Ch Wistar d. Lockshore Pre Wendy
Lockshore M Dolphin 7-4 305-2X 13980 593
s. Lockshore Wistars Masterpiece d. Lockshore Dukes Daughter
Lockshore Supreme Bess 5-9 365-2X 17440 840
s. Yellow Creek Jewel Supreme d. Merebrook Queen Bess
Lockshore Fawnella 5-8 305-2X 14820 745
s. Lyrene Barney d. Lockshore Noble Faith
Lockshore Supreme Lydelia 4-3 305-2X 13450 620
s. Yellow Creek Jewel Supreme d. Lockshore L Lydia
Lockshore B Kathleen 4-0 287-2X 12550 611
s. Burgers Place Billy d. Lockshore A Kathleen
Lockshore Sultan Audrey 3-3 294-2X 11750 595
s. Lockshore Magar Sultan d. Lockshore L V Althea
Lockshore Kings Fantasy 3-1 278-2X 10480 532
s. Lyrene May Rose King d. Lockshore Supreme Farah
HOLLEMAN, HILBERT, WILHILNOR FARM, BYRON CENTER
Wilhilnor Rhoda Ad Romey 4-11 305-2X 14150 653
s. Wilhilnor M Alices Admiral d. Weco Jane Rho
Wilhilnor Veldas Supreme Vera 3-5 305-2X 10690 528
s. Yellow Creek Jewel Supreme d. Wilhilnor F Vernas Velda
Vandale S Stena 3-6 305-2X 11480 592
s. Maurana Kings Sputnick d. Vandale R Shirley
HUNSBERGER, LYLE, LYRENE GUERNSEY FARM, IONIA
Lyrene Bens Mimi 5-6 305-2X 12740 620
s. Lyrene Emorys Ben d. Lyrene Favorite Myra
Lyrene Wistars May 6-2 291-2X 14890 712
s. Lyrene Myras Wistar d. Peregos Levity May
Al Phine Sparkle Alva 2-3 305-2X 9570 462
s. Edisto Farms Flashs Star d. Al-Phine Royal Alma
Lyrene Maestros Carmen 2-1 291-2X 11040 545
s. Lyrene Emorys Maestro d. Lyrene Bens Cameo
KAMPS, DONALD, KAMPLAND GUERNSEY FARM, BYRON CENTER
Kamplands Bonanza Dream 2-5 305-2X 10870 537
s. Kamplands Bonanza Monarch d. Kamplands Butterfat Dottie
KING, CARL W., UNION CITY
Kings Fame 3-2 305-2X 11110 512
s. Castle Brook Pearlette King d. Kings Masters Lillian
KIRKLIN, DALE, WALNUT MANOR FARMS, KALAMAZOO
Linda of Walnut Manor 2-5 305-2X 10390 523
s. Lockshore Maxim Lochinvar d. Dendel Farms S Erma
Louise of Walnut Manor 2-0 305-2X 10140 500
s. Jake of Walnut Manor d. Josephine of Walnut Manor
Lola of Walnut Manor 2-0 305-2X 10210 485
s. Fawn Isle H Countryman d. Heavenly of Walnut Manor
MAY, WALDO E. & SON, LONGACRES FARM, EASTON RAPIDS
Longacres Merry Christmas 6-10 305-2X 11670 576
s. Yellow Creek Jewel Supreme d. Longacres Juliaetta
Longacres Lady Jane 2-2 305-2X 12280 510
s. Mulhocaway Butterfat Dispatch d. Longacres Meggin
MICHIGAN STATE UNIVERSITY, W. K. KELLOGG FARM, HICKORY CORNERS
Tyrone Royals Robbie 3-11 305-2X 12220 568
s. Fairlawn Peers May Royal d. Goose Valley Kings Romaine
Colbys Babe 3-5 305-3X 13480 618
s. Colbys Challenger d. Colbys Rose
MODDERMAN, HENRY A., RIVER DALE FARM, MARNE
River Dale Ulalume 2-11 305-2X 10510 557
s. Yellow Creek Jewel Supreme d. River Dale Magars Sally Ann
PLEINESS, WILLIAM L. & HARLAN E., MAPLE DAWN GUERNSEY FARM, SCOTTVILLE
Maple Dawn Force Ramona 5-8 305-2X 13440 656
s. Maple Dawn Windsors Force d. Maple Dawn Fashioner Rhea
POTTER, HOWARD & SON, LAWNACRE FARM, GRAND BLANC
Lawnacre Supreme Emily 7-10 305-2X 13080 525
s. Yellow Creek Jewel Supreme d. Lawnacre Peer Ermine
Lawnacre Magar Shirley 2-11 305-2X 10640 485
s. Langmeadow Magar d. Lawnacre Highboy Vanessa
ROTH, ALLEN, LONE OAK FARM, LOWELL
Lone Oak Gallant A Beverly 3-6 305-2X 11820 567
s. Colbys Gallant d. Lone Oak Antietam Beverly
Lone Oak Bruce Doris 3-1 305-2X 10550 603
s. Lone Oak Farms Bruce d. Lone Oak D Chief D Doris
SCHWASS, CARL A. & JAMES C., SPRINGDALE FARMS, SCOTTVILLE
Maplegrands Moonie 2-5 305-2X 13750 536
s. Normandy Moonshine d. White Lick Privates Lustre
Springdale Dukes Doris 1-11 305-2X 9220 409
s. Springdale Lorenes Duke d. Springdale Dons Dotty
SHOOK, HAROLD, MAYLEE MANOR, QUINCY
Maylee Manor M Becky 3-11 305-2X 11260 599
s. Langmeadow Magar d. Maylee Manor H Becky
SMITH, ELTON R., MED-O-BLOOM FARM, CALEDONIA
Med-O-Bloom Supreme Jen 2-10 305-2X 10220 505
s. Yellow Creek Jewel d. Med-O-Bloom Majestys Jane
SMITH, PAUL F. & NELLIE A., MAPLE LAWN FARM, GALIEN
Maple Lawn Farm Juva 5-0 305-2X 12040 630
s. Langmeadow Master d. Maple Lawn Farm Julie

MINNESOTA

ADAMS, C. N. & SONS, HIGHLAND FARM, MANKATO
Highland Bonnie Belle 4-6 297-2X 11250 520
s. Yellow Creek Butterfat Pal d. Highland Lillie Belle
ALBRIGHT, R. W., MR. & MRS. & SONS, KENYON GUERNSEY FARM, KENYON
Kenyon Shellas Sadie 3-3 305-2X 12150 567
s. Charmers Glorias Prince d. Kenyon Susans Shella
Kenyon Jeans Jewel 3-1 305-2X 11810 534
s. Meadow Lane Nobleman d. Anns Jean of Kenyon
Kenyon Dellas Dillie 2-0 305-2X 10040 507
s. Maple Leaf Royal Gay d. Orvas Della of Kenyon
BENJAMIN, H. HUGH, HILLVIEW FARM, LITCHFIELD
Hillview Bonanzas Kandy 3-2 305-2X 10590 553
s. Nyala Ermines Bonanza d. Hillview Lees Kate
CROSS, GENE, CROSS LEA FARM, SHERBURN
Cross Lea M Becky 4-0 305-2X 12890 704
s. Yellow Creek B Majesty d. Evnors Sandy
Cross Lea M Bunny 3-10 305-2X 11570 552
s. Yellow Creek B Majesty d. Cross Lea Kappy
HANKS, STANLEY & SON, OAKVALE FARM, WINNEBAGO
Oakvale Kings Laurel 3-0 301-2X 11010 538
s. Indigos King of Rosedale d. Oakvale L S Lisa
Oakvale Kings Leaves 1-11 295-2X 9620 460
s. Indigos King of Rosedale d. Oakvale L S Lorain
JONES, JOHN P., DEERHOLM FARM, OAK PARK
Prairie View Anella 4-4 293-2X 12720 638
s. Green Needles Delympo d. Prairie View Audrey
MINNESOTA, UNIVERSITY OF, NORTH CENTRAL EXPERIMENT STATION, GRAND RAPIDS
U of M L Justina 2-4 305-2X 10340 546
s. Yellow Creek Jewel Supreme d. U of M L P Layo
MINNESOTA, UNIVERSITY OF, ROSEMOUNT AGRICULTURAL EXPERIMENT STATION, ROSEMOUNT
Duluth Y Pat 2-1 305-2X 12220 557
s. Old Homestead C A B A Phareka d. Duluth Yvonne
Duluth F Pamela 2-0 305-2X 10280 484
s. Old Homestead C A B A Phareka d. Duluth Flute
SKAAR, CHRIS & CHRIS W., PINE RIDGE FARM, HAYWARD
Pine Ridge Fames Bonnet 3-2 297-2X 11410 552
s. Henslee Farms V Fame d. Pine Ridge Bouquet
WACHHOLZ BROS., HILLDALE FARM, STOCKTON
Hilldale Donnas Levity Mars 10-0 305-2X 14320 636
s. Langvalley Levity Philosopher d. Hilldale Coronation Donna

Register your JUNE calves now

WIRT, RUSSELL J. & FAMILY, MAPLE LEAF FARM, LEWISTON
Maple Leaf A Patience 11-3 305-2X 12210 528
s. Maple Leaf Alert d. Boulder Bridge Windflower
Maple Leaf A Lizette 8-0 305-2X 12340 617
s. Maple Leaf Alert d. Maple Leaf S Lyda

MISSISSIPPI

BARNETT, JACK, SUNNY LAND FARMS, STARKVILLE
Sunny Land Flashs Evelyn 4-3 305-2X 14590 649
s. Magnolia Flash Corinthian d. Walker Farms Gay Edna
Sunny Land Fames Susan 4-0 305-2X 11480 487
s. Henslee Farms V Fame d. Sunny Land C Sandra
Sunny Land M B B Virginia 2-8 305-2X 11050 527
s. Mulhocaway Beauty Butterfat d. Sunny Land R Victoria
MILLER, MAX L., TWIN PALM FARM, GULFPORT
Bay Meadow Lola 5-1 305-2X 14260 662
s. Bluff View Savitar d. Bay Meadow Gloria
WALKER, G. B. & SONS, WALKER FARMS, STONEVILLE
Walker Farms J C Dolly 9-2 305-2X 11330 526
s. Foremost J Cs Crown d. Walker Royal Donna
Walker Farms F Wine 3-7 305-2X 11950 557
s. Turmans N B Frank d. Walker Farms Max Wistaria

MISSOURI

MISSOURI, UNIVERSITY OF, FOREMOST GUERNSEYS, COLUMBIA
Foremost Prince Quality 5-5 305-2X 11920 545
s. Langwater Supremes Prince d. Foremost Footprints Quality
RAMSBOTTOM, PHARES, HI-LO FARM, GALLATIN
Ramsbottoms Terra Ann 3-1 305-2X 11780 553
s. Ramsbottoms Prince Charm d. Ramsbottoms Sadie Ann
SUNNYMEDE FARMS, INC., BISMARCK
Sunnymede Flashs Graceful 2-2 305-2X 9590 494
s. Sunnymede Flash d. Sunnymede Loyalist Grace

NEBRASKA

ROBERTS DAIRY CO., ROBERTS GUERNSEY FARM, ELKHORN
Roberts Farm Apollos Bessie 4-2 305-2X 11210 497
s. McDonald Farms Jolly Apollo d. Roberts Farm Masters Betty

NORTH CAROLINA

BELMONT VIEW FARMS, INC., FRANKLIN
Belmont View Remus Effie 8-3 305-2X 12620 564
s. Langcroft Lord Remus d. Belmont View Hardwick Effie
Belmont View Oliver Tina 5-5 305-2X 12700 565
s. Edisto Farms Oliver d. Belmont View Aces Twinkle
HILL, GEORGE WATTS, QUAIL ROOST FARMS, ROUGEMONT
Quail Roost Bell Polly 7-11 305-2X 11520 465
s. Henslee Farms O Belmont d. Quail Roost May Poll
Tarbell Generals Margold 5-8 305-2X 11790 575
s. Hanover Hill General d. Tarbell Lady Margold
Quail Roost Bright May 2-5 305-2X 10550 556
s. Tideland Jasons Lodestar d. Quail Roost Loyal May
KILDAIRE FARMS, INC., CARY
Kildaires Maxim Dorene 5-7 305-2X 11790 690
s. Guernsdel Maxim Frederick d. Kildaires Comet Squaw
Kildaires Maxim Dinah 5-0 305-2X 11950 614
s. Guernsdel Maxim Frederick d. Kildaires Geranium
Kildaires Noble Gloria 3-5 305-2X 10780 550
s. Meadow Lane Nobleman d. Kildaires Maxim Darlene
Kildaires Noble Hannah 3-3 305-2X 10650 587
s. Meadow Lane Nobleman d. Kildaires Dandy Solitaire
OUTEN, J. OTTO & MELVIN L., MAJAVIN FARM, MONROE
Nelson Farms D Ida 2-9 305-2X 11550 568
s. Nelson Farms Duke d. Nelson Farms G Pearl
STOKES, E. S., GOLDPRINT FARM, LINWOOD
Gippy Valiant Prim 7-0 305-2X 12240 531
s. Gippy Valiant d. Gippy Climax Primrose
WILLIAMS, J. J., JR., MOUNTAIN VIEW FARM, CLEVELAND
Ogedankes Wendy Emm 5-2 305-2X 11690 544
s. Quail Roost Super Gay d. Lawrelyn Maxim Hopefull Mag
Sally S Arbutus 4-6 305-2X 14720 699
s. Maegeo Crescents Sam d. Adairs Sally

OHIO

BEILER, PAUL & EDWARD, HICKORY GROVE FARM, BELLEVUE
Hickory Groves Premier Blond 2-7 305-2X 13060 505
s. Ansmil Augustas Premier d. Hickory Groves Samson Blondy
BLACK, ROGER A., RAEMELTON FARM DAIRY, MANSFIELD
Raemelton Golden Sophy 2-5 305-3X 12950 613
s. Chedco Samson d. Raemelton Kella Sofia
FETTER, RUSSEL M. & SON, LOCUST HILL FARM, BIG PRAIRIE
Clara Belle of Hawkins Farm 3-0 305-2X 12570 591
s. Franchester Cecilias Bonanza d. June Sally of Hawkins Farm
FRANCHESTER FARMS, INC., WEST SALEM
Franchester Jesting Violin 3-9 305-2X 11110 572
s. Franchester Transfers Jester d. Flying Horse Champions Violin
Franchester Bonanzas Donna 2-6 305-2X 11560 499
s. Franchester Cecilias Bonanza d. Franchester Melbas Donna
GOODMAN, HARVA A. & SONS, MER-DON'S FARM, LIMA
Mer Dons F Hedy 2-8 305-2X 11920 512
s. Mer-Dons Foremost Beauty Actor d. Mer-Dons Beauty Phil Ladyette
Mer Dons Mistletoe 2-2 305-2X 9830 458
s. Fairlawn Muriels Valor d. Alpine Rose V Faith
HARVILLE, ARTHUR, AVALON GUERNSEY FARM, NEW MILFORD
Avalon Top Dawn 2-6 305-2X 9930 432
s. Gayoso View Top Command d. Avalon Emory Darlene
HAWKINS, DWAIN & FAMILY, JANDE GUERNSEY FARM, NEW WATERFORD
Jande Proud Emerald 2-1 305-2X 9680 513
s. Jande Jewel Supreme d. Jande Proud Rose
Jande Jolly Betsy 2-0 305-2X 10170 494
s. Mulhocaway Butterfat Jupiter d. Jande Dukes Betsy
HEIDRICH, JAMES K., HAPPY HILL GUERNSEYS, HARRISON
Happy Hill Jolly Violet 2-7 305-2X 9950 500
s. McDonald Farms Jolly Val d. Happy Hill V Vigil
KLAMFOTH, DONALD L., MAPLE LAWN FARM, CANAL WINCHESTER
Maple Lawn Marvels Holly 2-8 305-2X 11180 582
s. Maple Lawn Magar Marvel d. Maple Lawn B T Carmen
RIEGEL, PAUL F., PRIDE-N-JOY FARMS, AMANDA
P Harla of Pride-N-Joy Farms 2-0 305-2X 9680 410
s. Franchester Cecilias Bonanza d. North Spring P Harline
SEXTON, SALLIE J., BRYN DU FARM, GRANVILLE
Hanover Hill Pre Betsy 4-4 305-2X 12930 611
s. Wandamere Predictor d. Wyno Stately Beth

SMITH, ANSON B. & FAMILY, ANSMIL FARM, HILLIARDS
Ansmil D Trinket 2-3 305-2X 10060 490
s. McDonald Farms R L Dividend d. Ansmil P Charm
WEAVER, ORUS E., SUNRISE VALE FARM, BERLIN
Gray Haven Butterfat Melba 2-4 305-2X 10530 548
s. Yellow Creek Bft Don Lee d. Gray Haven Lads Melody
ZIEGLER, HOWARD J. & LINDSAY, NELSON, FIRESIDE FARMS, GREEN SPRINGS
Hominy Hill Adrian Mona 2-9 305-2X 10680 516
s. Hominy Hill Adrian d. Hominy Hill Majestic Moonbeam
Fireside Rival Kay 2-6 302-2X 10480 478
s. McDonald Farms Rival Viking d. Fireside Diplomats Katey
Fireside Harolds Clara 2-3 305-2X 9780 470
s. Hominy Hill Harold d. Gray Haven Claras Rosebloom
Fireside Harolds Carmen 2-2 305-2X 9510 456
s. Hominy Hill Harold d. Fireside Constant Charmin
Prairie Lawn Stars Glee 2-2 305-2X 10370 518
s. Edisto Farms Flashs Star d. Prairie Lawn Phils Glee

OKLAHOMA

GAYLORD, E. K., GAYLORD GUERNSEY FARMS, OKLAHOMA CITY
Mungles S H Fashion 4-0 305-2X 13550 611
s. Mungles Sabian Husky d. Mungles Husky Fashion
Gaylords B Z Cara 2-8 305-2X 11070 475
s. Nyala Ermines Bonanza d. Gaylords T Y Cassie
GONTERMAN, RAY & OLETA, GONTERMANS GUERNSEY FARM, PONCA CITY
Pre-Eminent Hearty Thrift 4-9 305-2X 11990 531
s. Foremost J Cs Strongheart d. McDonald Farms Jolly Thrift
Pre-Eminent D Blossom 4-5 305-2X 12130 566
s. Pre-Eminent Jolly Dairyman d. Pre-Eminent Comets Blossom
GRIGGS, ROBERT C., SR. & JR., GOLDEN DEW GUERNSEY FARM, MUSTANG
Golden Dew Mayors May 9-2 286-2X 12030 568
s. Blakeford Sultan d. Creamland Mayors May
Golden Dew F Lass 3-10 305-2X 11640 557
s. Gayoso View Fames Favor d. Gays Fancy Lass
SOFT GOLD DAIRY, INC., SAPULA
Til-Lise Builders Sally 5-8 305-2X 12290 525
s. Yellow Creek H Builder d. Ger Von Sheriffs Susan

OREGON

BROWN, ORVILLE L., BROWNIES GUERNSEY FARMS, WOODBURN
Leslynn Commands Butterfly 2-7 300-2X 10740 530
s. Gayoso View Top Command d. Leslynn Butterfly
MANN, PAUL L. & DELORES, ABIQUA ACRES, SILVERTON
Abiqua Acres Sheiks Sue 5-7 305-2X 12740 618
s. Valley Oaks Sheiks Nitro d. Abiqua Acres Mashers Susana
Marjorie Morning Bell 4-6 305-2X 12170 523
s. Valley Oaks Sheiks Nitro d. Marjorie Morning Star
Peps Acres M Louette 2-6 305-2X 10270 468
s. Peps Acres Masher d. Peps Acres Selma
Abiqua Acres Bon Anita 2-1 305-2X 10680 484
s. Nyala Ermines Bonanza d. Columbia Gorge Trojan Annie
Abiqua Acres Bon Margie 2-2 305-2X 10150 421
s. Nyala Ermines Bonanza d. Abiqua Acres Sheiks Maybe
WILSONS FARMS, INC., TILLAMOOK
Sunnycrest D Peggy 2-8 305-2X 13440 575
s. Westlynn B Donald d. Cloverlawn Pans Nugget

PENNSYLVANIA

BERRY, JAMES D., JR., WINDY HILL FARMS, TITUSVILLE
Windy Hill Per Plum 4-0 305-2X 13280 615
s. Windy Hill C Percival d. Gongawares Peach
BIEVER, W. J. & SON, BIEVER FARM, SCHUYLKILL HAVEN
Alpha Rexs Joy 4-0 305-2X 11090 472
s. Wyno Saints Rex d. Alpha Peter Pans Joy
CELESTINE, A. J. & JAMES, ELSVIEW FARM, SCENERY HILL
Elsview Farm V Cindy 3-0 305-2X 11280 539
s. Charmels Hi Peers Victor d. Elsview Farm R K Agnes
Elsview Farm Sunny 2-10 305-2X 10910 526
s. Gayoso View Top Command d. Elsview Farm V Audre
FRIENDSHIP HILL FARM, NEW GENEVA
Friendship Idas Varro Lily 3-8 305-2X 14710 700
s. Grayce Farms Foremost Peerless d. Friendship Varro Lily
FURRY, GALEN, POTTER CREEK FARM, NEW ENTERPRISE
Elm Groves I Prediction Pet 3-3 305-2X 10840 581
s. Applebrook Bonanza Ideal d. Elm Groves F Julie
Anna Marie of Loysburg 2-2 305-2X 9910 496
s. Chedco Janets King d. Mary A of Loysburg
HARDING, CHARLES E., MAPLEVALE FARM, BROOKVILLE
Mahoning Valley Pandora 2-4 305-2X 10700 471
s. Mulhocaway Eros Butterfat d. Mahoning Valley Minn
Maplevale Royal Betty 1-10 305-2X 9730 539
s. Norgerts Royal Nance d. Maplevale Princess Betty
Maplevale B H Lila 2-2 305-2X 11470 475
s. Maplevale Ben Hur d. Maplevale Majestic Lil
HASKELL, H. G., JR., HILL GIRT FARM, CHADDS FORD
Hill Girt Burger Carey 2-8 305-2X 10930 550
s. Burgers Place Billy d. Hill Girt Magars Clara
HAZEN BROS., HAZEN FARM DAIRY, ELLWOOD CITY
Magicians Carrie Cassie 9-10 305-2X 12390 639
s. Avalon Levity Magician d. Kayos Carrie
Shadow Lawn Dons Lilac 5-10 298-2X 11810 578
s. Shadow Lawn Golden Don d. Foresters Lana of Rose Point
Shadow Lawn Mar Mo Lina 3-10 305-2X 11780 520
s. Wandering Brook Mar Mo d. Foresters Lana of Rose Point
Hazen Bros J C Scarlet 1-11 305-2X 10420 495
s. Foremost Qualitys J C d. Hazen Bros Gabirels Starlet
HUBER, S. H., EDGEWOOD FARMS, DALTON
Edgewood Farms Lady 2-8 305-2X 10250 459
s. Musicians Count d. Emorys Bluebell
Edgewood Farms Flossie 2-1 305-2X 11060 489
s. Musicians Count d. Commodores Jean
LEADER, GUY A. & SONS, INC., LEADER FARMS, YORK
Leaders D Quail 5-10 365-2X 19460 927
s. Hominy Hill Distinction d. Leaders L Quincey
Leaders D Debby 2-0 305-2X 10040 473
s. Hominy Hill Distinction d. Leaders L Denise
LISETER FARM-JEAN L. A. DU PONT, NEWTOWN SQUARE
Liseter Flaming Dale 4-6 305-2X 12460 587
s. Liseter Brilliant Flame d. Liseter Winning Dorene
MAYHEW, ROBERT C. & A. JANE, SPRING GROVE FARM, BELLE VERNON
Spring Grove C Lura 7-9 305-2X 14430 635
s. Langwater Caesar d. Spring Grove Lively Laura

Register your JUNE calves now

Spring Grove Select Thera	6-4	280-2X	13620	592
s. Willow Brook Select		d. Spring Grove Noble Tara		
Spring Grove Fames Laura	4-0	305-2X	11350	602
s. Henslee Farms V Fame		d. Spring Grove C Lura		
Spring Grove Fairy	3-8	305-2X	10950	597
s. Flying Horse Masters King		d. Fairdale Fanny D S		
Spring Grove Fore Chariot	3-0	305-2X	11810	581
s. Foremost Qualitys J C		d. Spring Grove Select Charlotte		
McCONNELL, HOWARD H., EST., MEETINGHOUSE LANE FARM, HONEY BROOK				
Meetinghouse Lane T V Jean	2-3	305-2X	11140	587
s. Metzger Farms Transfer Valor		d. Metzger Farms Peer Jennifer		
Coldsprings Commands Bess	2-3	305-2X	9610	464
s. Gayoso View Top Command		d. Coldsprings Princes Betty		
MEIGS, ROBERT R., MRS., MANATAWNA FARM, PHILADELPHIA				
Manatawna Pattys Lilly	2-2	305-2X	10010	481
s. Ideals Pattys Superior		d. Penn-Del Majors Lilac		
Manatawna Butterfat Diadoris	2-1	305-2X	9710	480
s. Mulhocaway Butterfat Diamond		d. Penn-Del Imperial Doris		
MYERS, MERVIN K., PINEY LANE FARM, LITTLESTOWN				
Piney Lane Hugo Promise	1-11	305-2X	11050	579
s. Wyno Saints Hugo		d. Piney Lane Cavaliers Prom		
NEFF, ROBERT C. & RUTH R., SPRUCE VALLEY FARMS, ALEXANDRIA				
Naeflands Colbys Hougy	3-2	305-2X	11320	540
s. Colbys Master Gwennie		d. Colbys Olga		
Naeflands Colbys Dimple	2-1	305-2X	10410	575
s. Colbys Steadfast		d. Colbys Fifi		
S. C. PRICE DAIRY FARMS, INC., COLDSPRINGS FARM, SUGARLOAF				
Coldsprings Dairy Kings Rose	2-2	305-2X	10580	531
s. Chedco Utopias Dairy King		d. Coldsprings Defenders Ruth		
QUERIPEL, WARREN & LEEDOM, J. NORMAN, NORREN FARM, PIPERSVILLE				
Norren A Barbara	4-3	355-2X	12160	545
s. McDonald Farms Rival Admiral		d. Maple Lane P Flower		
Norren K P Juno	2-8	365-2X	11700	632
s. McDonald Farms Le Katie Prince		d. Norren A June		
RUTTER BROTHERS, YORK				
Western Glow M B La Ree	2-7	305-2X	10170	499
s. Western Glow Muriels Bonanza		d. Western Glow Travlers La Rue		
Gray Haven Cecilias Bopeep	2-5	305-2X	11650	522
s. Franchester Cecilias Bonanza		d. Buckeye P Conquests Bopeep		
SMITH, R. W. & BROS., HOLLIDAYSBURG				
Lodemasters Royal Seta	5-1	305-2X	15350	650
s. Osborne Hill Lodemaster		d. Phils Royal Fredia		
Rich Neck B Nita	4-7	305-2X	12180	601
s. Nyala Ermines Bonanza		d. Langmore Dominant Nola		
Lodemasters Rosette	3-7	305-2X	11850	558
s. Osborne Hill Lodemaster		d. Phils Roval Fredia		
SNIDER, BERNARD, SNIDER HOMESTEAD, NEW ENTERPRISE				
Sniders Foremost Precious	8-0	305-2X	14640	694
s. Foremost Qualitys J C		d. Sniders Meadows Rosena		
Sniders Acmes Tonette	3-3	305-2X	14840	720
s. Hominy Hill Acme		d. Tonys Lady of Smith Acres		
Sniders Acmes Rosie	3-2	305-2X	14410	636
s. Hominy Hill Acme		d. Sniders Heros Rosette		
Sniders Acmes Sprink	3-2	305-2X	14850	674
s. Hominy Hill Acme		d. Dorane Premier Quality		
Sniders Acmes Pansy	3-1	305-2X	11790	637
s. Hominy Hill Acme		d. Hansels Hero Patsy		
Sniders Acmes Lady Alice	2-2	305-2X	12390	594
s. Hominy Hill Acme		d. Liseter Lady Alica		
Sniders Acmes Sun Glow	1-10	305-2X	9290	429
s. Hominy Hill Acme		d. Fireside Neros Brightness		
VALLEY ACRES, INC., HELLAM				
Valley Acres Dame Della	2-4	305-2X	10520	474
s. Mulhocaway Butterfat Dispatch		d. Spruce Knoll Mooses Della		
WEBSTER, THOMAS C. H., MEADOW SPRINGS FARM, ST. THOMAS				
Meadow Springs Steadfast Ida	2-9	305-2X	11600	521
s. Melfield Steadfast Patrick		d. Meadow Springs Iris		
Meadow Springs C Melody	2-5	305-2X	10690	542
s. Lauxmont Caduceus		d. Meadow Brooks Melodious		
Meadow Springs L F Ingrid	3-4	305-2X	11070	476
s. Blakeford Lord Fauntleroy		d. Meadow Springs Isabel		
Meadow Springs L F Daisy	3-4	305-2X	11880	518
s. Blakeford Lord Fauntleroy		d. Flying Horse Colonels Daisy		
Meadow Springs L F Agora	3-1	305-2X	14360	561
s. Blakeford Lord Fauntleroy		d. Langvalley Royal Arna		
Meadow Springs Steadfast Marl	2-10	305-2X	12460	550
s. Melfield Steadfast Patrick		d. Antietam Marigold		
WITMER, KERMIT L., KEREST FARM, DALMATIA				
Kerest Butterfat Ann	2-4	305-2X	11040	487
s. Mulhocaway Butterfat Dispatch		d. Kerest Levity Anita		
WITMER, NELSON E., EAST MALTA FARMS, DALMATIA				
East Malta J V Sweetheart	2-8	305-2X	10050	499
s. McDonald Farms Jolly Vern		d. East Maltas T S Sweetheart		
Lake Louise Lizards Pearl	2-2	305-2X	9820	477
s. Yellow Creek B Salamander		d. Weschuck Honor Pearl		
WITMER, RAYMOND F. & LOUISE A., PENN DEL FARM, WILLOW STREET				
Penn Del Pegasus Milk Meggie	2-1	305-2X	10370	464
s. Wandering Brook J V Pegasus		d. Penn-Del Reliable Milky Way		
WOODS, DAVID J., SHADOW LAWN FARM, TRANSFER				
Shadow Lawn Nances Donna	2-2	305-2X	9630	423
s. Norgerts Royal Nance		d. Shadow Lawn Brilliant Donna		

SOUTH CAROLINA

COLEMAN, G. MELLWOOD, SALUDA				
Melldoro Majesty Goldy	4-10	305-2X	13600	689
s. Nyala Princes Majestic		d. Breeze Haven P. Goldyette		
CROCKER, ROBERT J., JR., LAURA-LYN, UNION				
Rosevas Billie	2-10	305-2X	13730	523
s. Burgers Place Billy		d. Rosevas Butterfat Cherry		
CROUCH, NORMAN J. & RANKIN, D. HOYT, CHAJAN FARMS, SALUDA				
Chajan Fabron Lass	4-4	305-2X	15000	663
s. Gayoso View Fames Fabron		d. Kinglets Lady		
EDISTO FARMS, DENMARK				
Edisto Farms S Snow	2-9	305-2X	13510	638
s. Edisto Farms Flashs Star		d. Edisto Farms Captians Snow		
GAMBLE, S. WAYNE, PENN BRANCH FARM, LANE				
Penn Branch Comets Lilless	4-11	305-2X	12300	591
s. Klondike Raiders Comet		d. Gippy Nero Lilless		
HINSON, C. R., GREEN FIELDS FARM, BENNETTSVILLE				
Green Fields V Holly	8-11	305-2X	13360	650
s. Guernsdel Maxim Valor		d. Green Fields Appin Emma		
Green Fields P Image	8-0	301-2X	11520	536
s. Edisto Farms G Pioneer		d. Green Fields Dauntless Felecia		
Green Fields D Jerry	7-0	297-2X	13410	630
s. Green Fields Dauntless		d. Green Fields Maxims Amy		
Green Fields J Kitty	6-7	305-2X	12850	606
s. Klondike Ideals Jaffray		d. Green Fields G Iris		
Green Fields G Letha	5-2	305-2X	12030	545
s. Green Fields Gallant		d. Green Fields Appin Duchess		
Green Fields J Marsha	4-1	305-2X	13400	634
s. Klondike Ideals Jaffray		d. Green Fields P Hazel		
Green Fields J Milly	4-1	305-2X	11040	547
s. Klondike Ideals Jaffray		d. Green Fields Pioneer Fantasy		
Green Fields L Nicolette	3-2	305-2X	11160	545
s. Green Fields G Leader		d. Green Fields L Lady		
Green Fields B November	3-1	305-2X	13450	593
s. Burgers Place Billy		d. Green Fields P Hazel		
Green Fields B Night	3-2	305-2X	10980	540
s. Burgers Place Billy		d. Green Fields I Kyola		
Green Fields K Orosa	2-6	305-2X	11660	532
s. Castle Brook Pearlette King		d. Gunter Goldenrod Ida		
Green Fields B Othella	2-4	305-2X	11820	557
s. Burgers Place Billy		d. Carolina H Happy		
Green Fields V Patrica	2-1	305-2X	9430	458
s. McDonald Farms Jolly Vern		d. Green Fields G Iris		
Green Fields I Primrose	1-10	305-2X	9600	467
s. Green Fields Ideal		d. Streamside V Ina		
MACK, F. W., MECCA-ROSE GUERNSEYS, NORTH				
Allan Manor Lancers Sophia	8-3	305-2X	13730	591
s. Allan Manor Hera Lancer		d. Allan Manor Hera Sophia		
Ideal Sunset F S Royal Rose	6-0	305-2X	12210	499
s. Franchester Free Sterling		d. Evergreen Philamistry		
Hominy Hill Transpire Viola	5-0	305-2X	11710	515
s. Hominy Hill Transpire		d. Hominy Hill Champion Vinca		
Ideal Sunset Farms S Amy	4-1	305-2X	11880	505
s. Langwater Select		d. Ideal Sunset Farms Tammy		
McCASKILL, A. L. & SON, LYNDALE FARMS, BISHOPVILLE				
Lyndale Magar Benta	3-8	305-2X	10770	540
s. Colbys Magars Gentleman		d. Lyndale Sensation Benita		
Kirven N G Crescent	4-0	305-2X	11840	576
s. Mulhocaway Beauty Butterfat		d. Butterfat Brags Crescent		
MILLS, FRED T., SALUDA				
Sunny Acres Footprints Meg	6-10	305-2X	12600	534
s. Caumsett Footprint		d. Sunny Acres Chics Patty		
Marfred T Imp	4-3	305-2X	12410	529
s. Flying Horse Flutes Trumpeter		d. Chancellor Brookside Imp		
SHULER, HEYWARD L., HAYWOOD FARM, CAMERON				
Haywoods Beau Cassie	8-7	305-2X	12060	565
s. Sawaga Maywicks Beau		d. Haywood Farm Trumpeters Cora		
SWITZER, P. K. & JAMES L., CROSS ARROWS FARM, UNION				
Belnemus Marcus Lady Rose	2-7	363-2X	11390	548
s. Ben Venue Marcus		d. Burkeville Pre Lady Rose		
Allan Manor Dispatch Melinda	2-2	365-2X	11770	520
s. Mulhocaway Butterfat Dispatch		d. Codorun H Melissa		
THORNWELL ORPHANAGE, LUSHACRES FARM, CLINTON				
Thornwell Farms Daphne	6-11	305-2X	12290	525
s. LushAcres Hermes Chief		d. Thornwell Farms Darlene		
LushAcres Supreme Bell	2-10	305-2X	10540	458
s. Northern L Hermes Supreme		d. Bell of Thornwell Farms		

TENNESSEE

BASSE, ROBERT W. & OWEN, HOYTE, OWENDALE FARM, MURFREESBORO				
Roark Farms Roman Shirley	3-11	305-2X	12150	566
s. Henslee Farms Via O Roman		d. Roark Farms Alert Susie		
HOLMES, LOUIS, TWIN OAK'S FARM, SPRINGFIELD				
Twin Oak Dynamos Gretchen	8-10	305-2X	12210	547
s. Hermitage View Pats Dynamo		d. Maxim Imp Gertie		
HOUSLEY, LEE, RIDGEWAY FARM, RICEVILLE				
Hamilton County Free Lorette	9-11	305-2X	11320	541
s. Franchester Kellas Freeman		d. Hamilton County Noble Lois		
Bessies Meadow Ellen	4-9	305-2X	12680	622
s. Maple Leaf Alert		d. Bessies Meadow Stella		
Charlton Helia	4-3	282-2X	12710	640
s. Deep Lake Flashs Hansen		d. Charlton Cornelia		
Housleys M L Teresa	2-11	305-2X	10390	550
s. Maple Leaf Alert		d. Housleys Margaret Tess		
SCHAAD, JOSEPH, FOREST HILL FARM, KNOXVILLE				
Forest Hill C B P K Alice	2-8	305-2X	11640	524
s. Castle Brook Pearlette King		d. Smiths Alma		
WADDELL, JAMES EDWARD, NOLICHUCKEY FARM, GREENEVILLE				
Spring Flames Silver	5-2	305-2X	11730	593
s. Curtiss Candy Maries Curtiss		d. Spring Emilys Flame		
Nolichuckey Paulsons Mina	5-1	305-2X	11350	519
s. Norgerts Royal Paulson		d. Kits Maxim Millie		

VIRGINIA

ALGER, JOHN H., SPRING BROOK FARM, BROADWAY				
Spring Brook Fames Jan	3-10	293-2X	10970	524
s. Henslee Farms V Fame		d. Spring Brooks Jolly Playmate		
Spring Brook E C Josie	3-8	305-2X	13860	706
s. Belnemus Emory Coronel		d. Spring Brook L W Jennijo		
ANDERSON, EDWARD C., BUSHY PARK FARM, WAKE				
Wyno Flash Tara	4-0	305-2X	11730	565
s. Wyno Saints Flash		d. Wyno Cy Tekla		
Wyno Hero Audrey	2-10	305-2X	11910	609
s. Wyno Saints Hero		d. Wyno Saints Audrey		
Mt Ephraim Pipers Beaut	2-3	305-2X	10660	525
s. Flying Horse Melody Piper		d. Mt Ephraim D Phlose		
BARTENSLAGER, ARTHUR V., BELLEMONT FARM, CHURCHVILLE				
Taffy of Signal Knob	8-2	305-2X	12090	551
s. McDonald Farms Le Osmund		d. Tallulah of Signal Knob		
T Ss Supreme Barbara	4-6	305-2X	12300	541
s. T Ss Jewel Supreme		d. Springhead Barbie		
Al Bro Cathy	2-8	305-2X	11040	596
s. Anthony of Al-Bro		d. Cindy of Al-Bro		
BAYVILLE FARMS, INC., NORFOLK				
Bayville Socute Mollie	10-11	305-2X	12300	565
s. Southampton Maxim		d. Bayville Dukes Mollie		
Bayville C Maiden	6-8	305-2X	11670	692
s. Glengeran King Fortune		d. Bayville Margaret Maiden		
Bayville Royal Susie	6-1	305-2X	13450	621
s. Bayville Royal Leslie		d. Bayville Socute Sue		
Bayville Duchess Minuet	5-10	305-2X	12840	595
s. Bayville Royal Duke		d. Bayville Dimple Minuet		
Bayville Socute Orchid	5-9	305-2X	11750	579
s. Southampton Maxim		d. Bayville Margaret Orchid		

305-2X CLASS LEADERS

Based on Milk Production

MATURE	Yr. Off.	Div.	Fat	%	Milk
Gayoso View Fame's Debby 6 yrs.	'64	HIR	874	3.7	23354
Cedarcroft Gem's Mardel 7 yrs.	'66	DHIR	1027	4.5	22710
Metzger Farms Peer Valerie 6 yrs.	'64	DHIR	1099	5.0	22190
Hildiemaid Master's Queen B 8 yrs.	'64	HIR	1001	4.6	21901
Lyrene Emory's Myrtle 5 yrs.	'66	HIR	1170	5.4	21855
KoKosing's Free Laughter 8 yrs.	'63	HIR	1095	5.0	21794
Lockshore Jarrett's Irene 7 yrs.	'58	HIR	836	3.8	21782
Grayce Farms Prince's Leza 5 yrs.	'62	AR	1005	4.7	21588
Kennersley M. P. Panella 9 yrs.	'65	DHIR	949	4.4	21420
Cedarcroft Gem's Mardel 6 yrs.	'64	DHIR	925	4.3	21280
Average based on last 3 yrs. prod.					9683 4.8 461

SENIOR 4

Mt. Ararat Bright Tzarina	'64	DHIR	933	4.2	22200
Rosalayn Master's Mary May	'62	HIR	1067	5.4	19814
Burkeville Pre Lady Rose	'59	HIR	830	4.4	19056
KoKosing's Royalmost Lute	'65	DHIR	849	4.5	18890
Deep Lake Flash's Charm	'66	DHIR	880	4.7	18750
Hominy Hill Champion Darling	'61	AR	897	4.8	18640
Deep Lake Flash's Annabel	'65	DHIR	920	5.0	18250
Fox's Rae of Waukesha	'63	HIR	705	3.9	17934
Nettie Verbena	'61	DHIR	735	4.1	17890
Homewood Standbest's Portia	'63	DHIR	1031	5.8	17860
Average based on last 3 yrs. prod.					9529 4.9 465

JUNIOR 4

Price-Black Prince's Kubilee	'66	AR	997	4.4	22636
Mayflower's L. Duchess	'60	HIR	901	4.2	21392
Emory's St. Patrick Gail	'60	HIR	915	4.5	20326
Gayoso View's Fame's Essie	'62	DHIR	812	4.1	20040
Emroy Flame Milly	'66	DHIR	794	4.2	18750
Norgert's Royal Nan	'62	DHIR	883	4.7	18660
Meadow Springs L. F. Choir	'66	DHIR	749	4.1	18240
Norgert's Nance G. Betsy	'66	DHIR	843	4.7	18090
Friendship Ida Cap. C. C. R. Vera	'65	DHIR	762	4.3	17830
Rosewood Bea Fair	'66	DHIR	804	4.5	17770
Average based on last 3 yrs. prod.					9378 4.9 458

SENIOR 3

Attebroc Gay Promise	'65	DHIR	972	4.7	20860
Clearbranch Flash Marletta	'65	DHIR	847	4.5	18820
Grayce Farms Foremost's Queen	'62	HIR	823	4.4	18664
Hominy Hill Champion Hesta	'63	AR	901	5.0	18148
Grayce Farms Foremost's Jessie	'63	HIR	829	4.6	18062
Normandy Moonbeam	'57	AR	816	4.5	17982
Gayoso View Fame Elise	'63	DHIR	763	4.3	17740
Shy Valley Helena	'59	HIR	811	4.6	17701
Calfee's Mime	'66	DHIR	810	4.6	17610
Dunwalke Fortune's Princess	'63	AR	849	4.9	17358
Average based on last 3 yrs. prod.					9037 4.9 446

JUNIOR 3

Price-Black Prince's Kubilee	'64	AR	830	4.1	20142
Springdale Bonanza's Bretta	'66	DHIR	820	4.5	18030
Norgert's Nance's Quebec	'64	DHIR	763	4.3	17760
Hildiemaid Fame's Virtue B	'66	DHIR	902	5.1	17620
Shady Lane's L. Edena	'66	DHIR	771	4.4	17510
Blakeford Darlene	'63	HIR	792	4.5	17498
Metzger Farms Valor Jane	'66	DHIR	875	5.2	16960
Gayvil Phareka's Carol	'66	DHIR	610	3.6	16940
Sanfadair Bellboy Kitty	'65	DHIR	804	4.8	16900
Gladview B. Beth	'66	DHIR	708	4.2	16830
Average based on last 3 yrs. prod.					8945 4.9 440

SENIOR 2

Rosendahl Cavalier Della	'63	HIR	765	4.4	17539
Owen's Place C Cherry	'62	HIR	686	4.2	16473
Deep Lake Billy's Milford	'66	DHIR	743	4.7	15850
Grayce Farms Actor's Polly	'64	HIR	689	4.4	15658
Maplevale Princess Betty	'61	DHIR	880	5.7	15570
Gayoso View Fame's Valorie	'60	DHIR	554	3.6	15530
Four Winds B. Sunbeam	'65	DHIR	614	4.0	15520
Deep Lake Flash's Cornelia	'66	DHIR	780	5.0	15470
Poly. O'War Kate	'60	HIR	790	5.1	15443
Gayoso View's Fame's Essie	'60	DHIR	604	3.9	15300
Average based on last 3 yrs. prod.					8442 4.9 414

JUNIOR 2

KoKosing's Top Debra	'66	DHIR	828	4.5	18280
El Moore Farm Muriel's Angie	'64	DHIR	734	4.2	17360
Wyno Hero Yola	'62	HIR	765	4.5	17152
Penn-Del Command's Loletta	'65	DHIR	725	4.4	16540
Gross Acres Fame's Blanche	'65	DHIR	768	4.7	16490
Kerest Fame's Mimi	'65	DHIR	654	4.0	16400
Pine Vista Bon. Luma	'64	HIR	718	4.4	16386
U Creek Bea's Rose	'66	DHIR	714	4.4	16280
Leader's Fame Donna	'65	DHIR	701	4.4	16080
Ho-Ette's Bonnet F. Bossie	'66	DHIR	694	4.4	15950
Average based on last 3 yrs. prod.					8330 4.9 407

Based on Fat Production

MATURE	Yr. Off.	Div.	Milk	%	Fat
Lyrene Emory's Myrtle 5 yrs.	'66	HIR	21855	5.4	1170
Yellow Creek Handy Sue 5 yrs.	'65	DHIR	17480	6.5	1134
Metzger Farms Peer Valerie 6 yrs.	'64	DHIR	22190	5.0	1099
KoKosing's Free Laughter 8 yrs.	'63	HIR	21794	5.0	1095
Leafy Lane Noble Sungold 6 yrs.	'62	DHIR	17000	6.3	1070
Langmeadow Cameo 7 yrs.	'58	HIR	20582	5.2	1063
Tideland Jason's Hazel 5 yrs.	'64	HIR	20032	5.2	1050
Rosewood Lady Jane 10 yrs.	'64	DHIR	16480	6.3	1041
Goldkist Carl's Snowbaby 7 yrs.	'64	HIR	18923	5.5	1034
Cedarcroft Gem's Mardel 7 yrs.	'66	DHIR	22710	4.5	1027
Average based on last 3 yrs. prod.					9683 4.8 461

SENIOR 4

Rosalayn Master's Mary May	'62	HIR	19814	5.4	1067
Homewood Standbest's Portia	'63	DHIR	17860	5.8	1031
Hominy Hill R. K. Anise	'63	AR	16654	6.1	1021
Mt. Ararat Bright Tzarina	'64	DHIR	22200	4.2	933
Bethway Farm K. Pharica	'65	DHIR	17110	5.5	933
Deep Lake Flash's Annabel	'65	DHIR	18250	5.0	920
Belle Babette	'60	HIR	16549	5.5	908
Hominy Hill Champion Darling	'61	AR	18640	4.8	897
Wandering Brook M. M. Dottie	'65	DHIR	15700	5.7	893
Northern Hermes Flower	'64	DHIR	16570	5.4	891
Average based on last 3 yrs. prod.					9529 4.9 465

JUNIOR 4

Price-Black Prince's Kubilee	'66	AR	22636	4.4	997
Manor Nindra	'65	DHIR	15960	6.1	972
Western Glow Fond Gay Duchess	'64	HIR	17305	5.5	958
Emory's St. Patrick Gail	'60	HIR	20326	4.5	915
Deep Lake Flash's Empress	'64	DHIR	16190	5.6	907
Mayflower's L. Duchess	'60	HIR	21392	4.2	901
Gross Acres Bonanza's Dainty	'65	DHIR	15080	5.9	893
Norgert's Royal Nan	'62	DHIR	18660	4.7	883
Brandon R. Lucerne	'58	HIR	15992	5.5	878
Colbys Ginnie	'64	DHIR	15410	5.7	871
Average based on last 3 yrs. prod.					9378 4.9 458

SENIOR 3

Attebroc Gay Promise	'65	DHIR	20860	4.7	972
Leafy Lane Noble Sungold	'58	HIR	15571	6.2	971
Hominy Hill Champion Hesta	'63	AR	18148	5.0	901
Coventry Mary	'63	DHIR	13160	6.8	890
Old Homestead Countess	'55	HIR	14525	6.0	875
Deep Lake Flash's Colleen	'64	DHIR	16490	5.3	869
Ideal's Trisuper's Wendie	'65	HIR	15306	5.6	852
Dunwalke Fortune's Princess	'63	AR	17358	4.9	849
Clairmont Bon's Dream	'65	HIR	16620	5.1	848
Clearbranch Flash Marletta	'65	DHIR	18820	4.5	847
Average based on last 3 yrs. prod.					9037 4.9 446

JUNIOR 3

Hildiemaid Fame's Virtue B	'66	DHIR	17620	5.1	902
Rosewood L. Star	'64	DHIR	16070	5.6	895
Metzger Farms Valor Jane	'66	DHIR	16960	5.2	875
Pond Acre Farm's Marigold	'55	HIR	15026	5.7	862
Eighty Acre's King's Bessie	'63	DHIR	15200	5.6	851
Wyno Saint's Audrey	'63	HIR	15230	5.5	835
Price-Black Prince's Kubilee	'64	AR	20142	4.1	830
Augusto O. Christine	'65	DHIR	14770	5.6	830
Polytechnic Jepson Alert	'56	HIR	11509	7.2	829
Franchester Eldor's Ann	'61	HIR	14450	5.7	826
Average based on last 3 yrs. prod.					8945 4.9 440

SENIOR 2

Maplevale Princess Betty	'61	DHIR	15570	5.7	880
Yellow Creek Queen Pearl	'65	DHIR	14150	5.8	816
Wyno Hero Elmo	'63	HIR	15185	5.3	801
Sultan's Smilin' Millie	'59	HIR	13170	6.0	792
Poly. O'War Kate	'60	HIR	15443	5.1	790
Deep Lake Flash's Cornelia	'66	DHIR	15470	5.0	780
B. H. H. Majesty's Winona	'57	HIR	13184	5.8	765
Rosendahl Cavalier Della	'63	HIR	17539	4.4	765
Tideland Jason's Sharon	'64	HIR	13387	5.7	765
Hartslog Herta	'64	DHIR	14440	5.3	760
Average based on last 3 yrs. prod.					8442 4.9 414

JUNIOR 2

Golden Glory Bonnie B	'65	HIR	13796	6.1	835
KoKosing's Top Debra	'66	DHIR	18280	4.5	828
Lake Louise Hollihelen	'64	HIR	15825	5.0	793
Gross Acres Butterfat Candy	'65	DHIR	13920	5.7	793
Kellogg Supreme Petunia	'65	DHIR	14660	5.4	792
Conover's Maxim Almire	'64	AR	14438	5.4	779
Yellow Creek Queen Janice	'65	DHIR	13160	5.9	777
Owen's Place Chief's Mambi	'61	HIR	15352	5.0	772
Gross Acres Fame's Blanche	'65	DHIR	16490	4.7	766
Wyno Hero Yola	'62	HIR	17152	4.5	765
Average based on last 3 yrs. prod.					8330 4.9 407

Class Leader Records official to December 7, 1966 are included in this list.

305-3X CLASS LEADERS

Based on Milk Production

MATURE	Yr. Off.	Div.	Fat	%	Milk
Ideal's Beacon's Nora 12 yrs.	'62	AR	1301	5.6	25063
Langwater Dot 6 yrs.	'59	AR	961	4.2	22805
Ideal's Beacon's Maisie 6 yrs.	'58	AR	1100	4.9	22653
Haddon's M. Ida 9 yrs.	'60	AR	885	4.0	22053
Ideal's Superior's Hyacinth 8 yrs.	'64	HIR	1090	5.0	21685
Ideal's Superior's Hyacinth 6 yrs.	'63	AR	1021	4.8	21332
Sheldegren Evadne 7yrs.	'54	HIR	917	4.3	21300
Golden Harvest Gretchen 8 yrs.	'55	AR	829	4.0	20537
Ideal's Wistar's S. Susie 10 yrs.	'59	AR	1115	5.5	20235
Ideal's Superior's La Ruby 5 yrs.	'63	AR	1047	5.3	19939
Average based on last 3 yrs. prod.					11445
SENIOR 4					
Ideal's Dandy Boy's Babs	'56	AR	885	4.7	18822
Ideal's Supreme's Netoria	'50	AR	817	4.6	17571
Queen's Wilheminia	'47	AR	765	4.3	17475
Grayce Farms F. P. Shirley	'55	AR	867	4.9	17368
Ideal's Superior's Hyacinth	'61	AR	850	4.9	17206
Grayce Farms F. P. Mirth	'56	AR	822	4.8	17135
Ideal's Gallant's Terry	'62	AR	789	4.7	16766
Ideal's Gallant's Rosette	'63	AR	804	4.8	16728
Damian Victor's Leza	'57	AR	936	5.7	16437
Tarbell Gallant Royalenda	'53	AR	809	4.9	16431
Average based on last 3 yrs. prod.					11078
JUNIOR 4					
Rycklaver Estelle	'49	AR	907	4.9	18213
Yellow Creek King's Marcelle	'53	AR	772	4.5	17049
Santa Ynez Valor's Beth	'49	AR	725	4.2	16999
Maggie's Snowdrop	'35	AR	788	4.7	16967
Pre-Eminent Leader's Betoria	'61	AR	785	4.7	16737
Wey Acres Templar's Lil	'50	AR	757	4.5	16536
Attebroc Kenyon Bella	'58	HIR	766	4.6	16531
Grayce Farms Fearless Tulip	'60	AR	851	5.2	16499
Coulee Country Buttergirl	'58	HIR	778	4.8	16396
Uwharrie Foremost Affection	'54	AR	728	4.4	16352
Average based on last 3 yrs. prod.					10878
SENIOR 3					
Grayce Farms Prince's Leza	'60	AR	1026	4.6	22414
Ideal's Paramount's Lady Kent	'63	AR	840	4.8	17529
Ideal's Trisuper's Annamae	'64	AR	1028	5.9	17485
Hominy Hill R. K. Anise	'62	AR	917	5.3	17231
Ideal's Teton's Lucy	'64	HIR	869	5.1	17182
Ideal's Beacon's Sandra	'60	AR	768	4.5	17007
Ideal's Trisuper's Buttercup	'64	AR	768	4.6	16744
Quarry Valley Vic's Bertha	'61	AR	779	4.7	16695
Sheldegren Verdine	'56	HIR	760	4.5	16631
Hominy Hill R. K. Holly	'62	AR	823	5.0	16393
Average based on last 3 yrs. prod.					10963
JUNIOR 3					
Hominy Hill Champion Lizzie	'62	AR	853	4.9	17426
Ideal's Paramount's Fanchett	'63	AR	834	4.9	16952
Ideal's Betoria	'65	HIR	792	4.7	16791
Wilgorlan Farms Snowdrop	'58	HIR	746	4.5	16498
Ideal's Superior's Fran	'58	AR	848	5.2	16454
Wey Acres Templar's Lil	'49	AR	791	4.8	16405
Grayce Farms Royalty's Shirley	'62	AR	762	4.7	16205
Adohr Prince Annex	'62	AR	708	4.4	16131
McDonald Farms Miss Sally	'57	AR	788	4.9	16117
Ideal's Beacon's Lora	'61	AR	718	4.5	16079
Average based on last 3 yrs. prod.					10630
SENIOR 2					
Langwater Christie	'58	AR	709	4.2	17048
Hominy Hill Princess Rose	'48	AR	729	4.4	16485
Ideal's Rancher's Patty	'62	AR	800	5.0	16059
Nyala's Independent Spitfire	'47	AR	695	4.3	15853
Ben Tulloch Royal Blossom	'51	AR	717	4.5	15685
Ideal's Trisuper's Sonia	'63	AR	752	4.8	15511
Grayce Farms Foremost's Queen	'61	AR	721	4.7	15406
Grayce Farms Foremost's Kay	'61	AR	717	4.7	15212
Ideal's Superline's Joyce	'62	AR	700	4.7	14809
Quanqual Buttercup	'34	AR	633	4.3	14601
Average based on last 3 yrs. prod.					10301
JUNIOR 2					
Hominy Hill Champion Hesta	'61	AR	793	4.5	17527
Lockshore Sunflame's Tamie Lee	'54	AR	753	4.3	17416
Ideal's Ninsuper's Jennie	'63	AR	807	4.9	16589
Ideal's Ninsuper's W. S. Susie	'62	AR	795	5.0	15878
Flying Horse Rose's Norma	'57	AR	708	4.6	15303
Ideal's Paramount's Lady Kent	'62	AR	699	4.6	15282
Forge Hill Chal Mary Ann	'57	HIR	760	5.1	14987
Ideal's Troax's Beaut	'62	AR	749	5.0	14915
Ideal's Troax's Violet	'62	AR	806	5.4	14828
Ideal's Paramount's Margo	'62	AR	738	5.0	14667
Average based on last 3 yrs. prod.					9783

Based on Fat Production

MATURE	Yr. Off.	Div.	Milk	%	Fat
Ideal's Beacon's Nora 12 yrs.	'62	AR	25063	5.6	1301
Ideal's Wistar's S. Susie 10 yrs.	'59	AR	20235	5.5	1115
Ideal's Beacon's Maisie 6 yrs.	'58	AR	22653	4.9	1100
Ideal's Superior's Fldina 6 yrs.	'63	AR	18738	5.8	1094
Ideal's Superior's Hyacinth 8 yrs.	'64	HIR	21685	5.0	1090
Ideal's Superior's Memoir 8 yrs.	'64	HIR	19620	5.5	1083
Ideal's Superior's Kaye 5 yrs.	'63	AR	16422	6.6	1081
Ideal's Superior's Ninon 6 yrs.	'63	AR	19317	5.5	1070
Ideal's G. S. Rosette 9 yrs.	'60	AR	18039	5.9	1063
Ideal's Superior's Nicki 6 yrs.	'64	AR	18744	5.6	1056
Average based on last 3 yrs. prod.			11445	5.2	593
SENIOR 4					
Ideal's Main Stay's Tinkle	'59	AR	16319	6.4	1037
Damian Victor's Leza	'57	AR	16437	5.7	936
Hominy Hill Prince's Harp	'56	AR	15552	6.0	934
Ideal's Dandy Boy's Babs	'56	AR	18822	4.7	885
Ideal's Trisuper's Fanny Lee	'65	HIR	16212	5.4	879
Hominy Hill Select Wilda	'60	AR	15731	5.5	873
Grayce Farms F. P. Shirley	'55	AR	17368	4.9	867
Ideal's Superior's Rose	'63	AR	15524	5.5	855
Ideal's Superior's Marg	'63	AR	16074	5.3	852
Ideal's Superior Hyacinth	'61	AR	17206	4.9	850
Average based on last 3 yrs. prod.			11078	5.3	586
JUNIOR 4					
Rycklaver Estelle	'49	AR	18213	4.9	907
Grayce Farms Fearless Tulip	'60	AR	16499	5.2	851
Nor-Ber's Gwendolyn	'58	HIR	16031	5.3	849
Ideal's L. D. 's Betty May	'61	AR	14473	5.9	847
Ideal's Superior's Nona	'63	AR	12830	6.4	819
Adohr Hornet Topsy	'59	AR	14215	5.7	817
Ideal's Superior's Whittie	'62	AR	14442	5.7	817
Adohr Hornet's Flossie	'58	AR	14453	5.6	816
Ideal's Pontius' Wistful	'64	AR	15483	5.3	814
Adohr Clipper's Jannette	'52	AR	13264	6.0	804
Average based on last 3 yrs. prod.			10878	5.0	549
SENIOR 3					
Ideal's Trisuper's Annamae	'64	AR	17485	5.9	1028
Grayce Farms Prince's Leza	'60	AR	22414	4.6	1026
Hominy Hill R. K. Anise	'62	AR	17231	5.3	917
Ideal's Ninsuper's Kathy	'64	AR	13977	6.3	874
Ideal's Superior's Carol	'61	AR	14166	6.1	869
Ideal's Teton's Lucy	'64	HIR	17182	5.1	869
Sterling Aleeta	'56	AR	15146	5.7	867
Ideal's Superior's Sparkle	'60	AR	16322	5.3	857
Ideal's Superior's Etta	'62	AR	14486	5.9	851
Ideal's Superior's Freda	'62	AR	15692	5.4	840
Average based on last 3 yrs. prod.			10963	5.3	576
JUNIOR 3					
Hominy Hill Champion Lizzie	'62	AR	17426	4.9	853
Ideal's Superior's Fran	'58	AR	16454	5.2	848
Ideal's Ninsuper's Josie Pride	'62	AR	15094	5.6	842
Ideal's Paramount's Fanchett	'63	AR	16952	4.9	834
Ideal's Trophy's Day	'60	AR	13324	6.2	824
Ideal's Superior's Marg	'62	AR	15887	5.2	820
White Lick Network's Pandora	'61	AR	15555	5.3	818
Ideal's Superior's Jewelette	'61	AR	12529	6.4	801
Ideal's Superior's Peg	'62	AR	15254	5.2	798
Perona Hornet's Favor	'63	AR	14982	5.3	796
Average based on last 3 yrs. prod.			10630	5.1	547
SENIOR 2					
Ideal's Rancher's Patty	'62	AR	16059	5.0	800
Ideal's Trisuper's Wilma	'62	AR	13473	5.9	789
Ideal's Superior's Heroine	'61	AR	12314	6.4	785
Ideal's Frank's Gold Lady	'65	HIR	13432	5.8	785
Hominy Hill R. K. Anise	'60	AR	14373	5.4	777
Ideal's Superior's Carol	'60	AR	12868	6.0	774
Ideal's Trisuper's Cora	'63	AR	12700	6.1	774
Ideal's M C Marybelle	'65	HIR	14591	5.3	768
Ideal's Superior's Lady Jane	'61	AR	12854	5.9	758
Ideal's Nimble's Netora	'60	AR	12203	6.2	754
Average based on last 3 yrs. prod.			10301	5.3	549
JUNIOR 2					
Ideal's NAA's Pearlglo	'63	AR	13789	5.9	809
Ideal's Ninsuper's Jennie	'63	AR	16589	4.9	807
Ideal's Troax's Violet	'62	AR	14828	5.4	806
Ideal's Trisuper's La Ruby	'64	AR	14489	5.6	805
Ideal's Kraft's Trixie	'64	HIR	14063	5.7	802
Ideal's Ninsuper's W. S. Susie	'62	AR	15878	5.0	795
Hominy Hill Champion Hesta	'61	AR	17527	4.5	793
Ideal's Ninsuper's Josie Pride	'61	AR	13558	5.8	788
Ideal's Superior's Glee	'60	AR	14154	5.5	776
Ideal's Superior's Tamie	'63	AR	13304	5.8	770
Average based on last 3 yrs. prod.			9783	5.2	509

Class Leader Records official to December 7, 1966 are included in this list.

365-2X CLASS LEADERS

Based on Milk Production | **Based on Fat Production**

MATURE

MATURE	Yr. Off.	Div.	Fat	%	Milk
Mayflower's L. Duchess 7 yrs.	'64	DHIR	1220	4.3	28140
Langmeadow Minnie 8 yrs.	'57	HIR	1461	5.5	26695
Ideal's Superior's Odetta 9 yrs.	'60	AR	1275	5.0	25252
Foremost Footprint's Quantity 9 yrs.	'58	AR	1127	4.7	24209
Wadsworth Pride's Hildegarde 6 yrs.	'58	HIR	837	3.6	23452
Fairlawn Actor's Helena 8 yrs.	'59	HIR	1053	4.5	23198
Shore Acres Olivia 12 yrs.	'59	HIR	917	4.0	23125
Shore Acres Olivia 10 yrs.	'58	HIR	921	4.0	23109
Wadsworth Pride's Hildegarde 5 yrs.	'57	HIR	816	3.5	23107
Langmeadow Cameo 5 yrs.	'57	HIR	1287	5.6	22811

MATURE	Yr. Off.	Div.	Milk	%	Fat
Langmeadow Minnie 8 yrs.	'57	HIR	26695	5.5	1461
Ideal's G.S.' Eiletta 6 yrs.	'58	HIR	19226	6.9	1326
Langmeadow Cameo 5 yrs.	'57	HIR	22811	5.6	1287
Ideal's Superior's Odetta 9 yrs.	'60	AR	25252	5.0	1275
Five Star Dolly 8 yrs.	'57	HIR	18706	6.5	1221
Mayflower's L. Duchess 7 yrs.	'64	DHIR	28140	4.3	1220
Ideal's Standbest C. Susie 9 yrs.	'65	HIR	21566	5.4	1170
Ideal's G.S.' Susie 7 yrs.	'58	AR	20302	5.7	1159
Valley View Bondsman's Linda 6 yrs.	'64	HIR	20060	5.7	1151
Wicky E Queen 6 yrs.	'66	DHIR	19720	5.8	1148

Average based on last 3 yrs. prod. 12423 4.9 610

SENIOR 4

SENIOR 4	Yr. Off.	Div.	Fat	%	Milk
Ideal's Superior's Glee	'62	HIR	1158	5.2	22395
Ideal's Superior's Ninon	'62	HIR	1131	5.4	20754
Mendale Supreme's Annabelle	'65	DHIR	1068	5.2	20600
La Ramee Marie Sonia	'59	AR	1015	5.0	20477
Northern A. Cordella	'63	AR	1051	5.2	20157
Bethway Farms K. Della	'64	DHIR	975	4.9	19949
Sterling Aleeta	'58	AR	986	5.0	19598
Shamrock P. Judy	'66	DHIR	837	4.3	19560
Northern Karen	'55	AR	979	5.0	19530
Ideal's Whitcomb's Ethel	'60	HIR	1069	5.5	19519

SENIOR 4	Yr. Off.	Div.	Milk	%	Fat
Ideal's Superior's Glee	'62	HIR	22395	5.2	1158
Ideal's Superior's Ninon	'62	HIR	20754	5.4	1131
P.B. Butterfat Que Teska	'58	HIR	18662	5.8	1083
Ideal's Whitcomb's Ethel	'60	HIR	19519	5.5	1069
Mendale Supreme's Annabelle	'65	DHIR	20600	5.2	1068
Riverview General's Malita	'58	HIR	17333	6.2	1067
Valley View Bondsman's Grace	'63	HIR	16089	6.6	1066
Alpine Rose V. Faith	'57	AR	17073	6.2	1051
Northern A. Cordella	'63	AR	20157	5.2	1051
Lay Laine Dorian's Lois	'66	DHIR	18150	5.8	1049

Average based on last 3 yrs. prod. 12018 5.0 606

JUNIOR 4

JUNIOR 4	Yr. Off.	Div.	Fat	%	Milk
Squirrel Oaks L. Sue	'65	DHIR	1033	4.5	23026
Norgerts Nance Tid	'64	DHIR	1094	5.0	22066
KoKosing's Royalmost Carol	'65	DHIR	1048	4.9	21403
Pond Acre Farm's F. Rita Golden	'65	DHIR	958	4.5	21314
Old Homestead June	'62	HIR	1004	4.8	21028
Kenmax Leader's Lolita	'58	HIR	820	4.0	20604
Locust Grove Jill P	'65	DHIR	834	4.3	19371
White Water Lester's Quincy	'62	HIR	931	4.8	19235
Clearland Katina's Favor	'61	HIR	980	5.2	18826
Golden Glow Superior's Lois	'63	DHIR	861	4.6	18557

JUNIOR 4	Yr. Off.	Div.	Milk	%	Fat
Yellow Creek Handy Sue	'63	HIR	17864	6.3	1122
Pre-Eminent Renee	'58	HIR	16247	6.9	1120
Norgerts Nance Tid	'64	DHIR	22066	5.0	1094
KoKosing's Royalmost Carol	'65	DHIR	21403	4.9	1048
Pond Acre Farm's Irene	'56	HIR	17077	6.1	1042
Squirrel Oaks L. Sue	'65	DHIR	23036	4.5	1033
Wicky E. Queen	'64	HIR	17567	5.7	1010
Old Homestead June	'62	HIR	21028	4.8	1004
Tideland Ludlow's Sarah	'61	HIR	16850	5.9	994
Old Homestead Cecilia	'56	HIR	15691	6.3	983

Average based on last 3 yrs. prod. 11380 5.1 575

SENIOR 3

SENIOR 3	Yr. Off.	Div.	Fat	%	Milk
Ideal's Superior's Ninon	'61	HIR	1218	5.6	21632
Wadsworth Pride's Hildegarde	'55	HIR	749	3.6	20302
Norgert's Nance's B. Futurama	'65	DHIR	997	5.3	18719
Grayce Farms Prince's Fay	'62	AR	967	5.2	18558
Pleasant Knob C. Fern	'65	DHIR	815	4.4	18480
Haddon's J. Countess	'58	HIR	994	5.4	18388
Ideal's Superior's D. Sue	'60	HIR	1035	5.6	18361
Northern Conrad's Anna	'56	AR	860	4.6	18342
Elmhaven Angeline	'57	AR	906	5.0	18285
Walman T. Pansy	'65	DHIR	836	4.6	18188

SENIOR 3	Yr. Off.	Div.	Milk	%	Fat
Ideal's Superior's Ninon	'61	HIR	21632	5.6	1218
Ideal's Superior's D. Sue	'60	HIR	18361	5.6	1035
Norgert's Nance's B. Futurama	'65	DHIR	18719	5.3	997
Haddon's J. Countess	'58	HIR	18388	5.4	994
Old Homestead Dutchess	'56	HIR	17983	5.4	989
Grayce Farms Prince's Fay	'62	AR	18558	5.2	967
Fairlawn K. Chic	'58	AR	16447	5.8	956
Riverview General's Malita	'57	HIR	15670	6.1	956
Northern Conrad's Lucky	'56	AR	15614	5.9	927
Ideal's L.D.'s Bonnet	'57	AR	17217	5.3	912

Average based on last 3 yrs. prod. 11292 5.1 576

JUNIOR 3

JUNIOR 3	Yr. Off.	Div.	Fat	%	Milk
Grayce Farms Foremost Tulip	'61	AR	1103	5.1	21835
Ideal's Superior's Glee	'61	HIR	1102	5.3	20758
Walman T. Lady Lou	'65	DHIR	819	4.2	19353
Levelland Farms Sandra	'56	HIR	926	5.0	18677
Lay Laine King's Rhoda	'66	DHIR	676	3.6	18580
Spring Grove Bella	'66	HIR	850	4.6	18357
Mendale Supreme's Annabelle	'64	DHIR	871	4.8	18075
Brownies Farms Ocie	'58	HIR	809	4.6	17447
Elmhaven B Barbara	'57	AR	731	4.2	17419
Meadow Lane Veda	'59	HIR	831	4.8	17410

JUNIOR 3	Yr. Off.	Div.	Milk	%	Fat
Grayce Farms Foremost Tulip	'61	AR	21835	5.1	1103
Ideal's Superior's Glee	'61	HIR	20758	5.3	1102
Alpine Rose Royal Chrystal	'58	AR	14738	6.4	948
Pond Acre Farm's Irene	'55	HIR	16030	5.9	946
Yellow Creek S Quince	'60	HIR	17063	5.5	931
Pomona Acres Brandy	'60	HIR	16484	5.6	930
Levelland Farms Sandra	'56	HIR	18677	5.0	926
Pattonholm Della	'63	HIR	15868	5.8	914
Rock Creek Milky Way	'44	AR	15674	5.6	885
Sanfadair Lucky Rose	'65	DHIR	17092	5.2	881

Average based on last 3 yrs. prod. 10562 5.0 536

SENIOR 2

SENIOR 2	Yr. Off.	Div.	Fat	%	Milk
Grayce Farms Foremost's Vestal	'62	HIR	954	4.9	19362
Owen's Place Supreme's Julia	'64	HIR	804	4.4	18176
Shady Lane's L. Edna	'64	DHIR	770	4.3	17737
Auer Master's Rosebloom	'50	HIR	805	4.6	17303
Grayce Farms Actor's Darling	'64	HIR	908	5.3	17234
Lay Laine Virginian's Sophia	'64	DHIR	814	4.8	17050
Crescents T. A. Belle	'64	HIR	900	5.3	16864
Mayflower's B. Anna	'63	DHIR	829	5.0	16634
Stonefence Lady	'64	HIR	765	4.6	16517
Wheeler Farms Sally	'58	HIR	617	3.7	16497

SENIOR 2	Yr. Off.	Div.	Milk	%	Fat
Yellow Creek Handy Sue	'62	HIR	15153	6.4	977
Grayce Farms Foremost's Vestal	'62	HIR	19362	4.9	954
Wyno Sally	'60	HIR	14904	6.2	919
Grayce Farms Actor's Darling	'64	HIR	17234	5.3	908
Crescents T. A. Belle	'64	HIR	16864	5.3	900
Normandy Distinct Julie	'65	DHIR	16150	5.3	850
Kampland's J. S. Faith	'62	HIR	15470	5.4	840
Philghent's Francie	'56	HIR	16139	5.1	837
Mayflower's B. Anna	'63	DHIR	16634	5.0	829
B. H. H. Majesty's Easter	'55	AR	14327	5.7	818

Average based on last 3 yrs. prod. 10311 5.0 518

JUNIOR 2

JUNIOR 2	Yr. Off.	Div.	Fat	%	Milk
Price-Black Prince's Kubilee	'64	AR	797	3.9	20525
Colbys Glennie	'58	HIR	910	4.7	19432
KoKosing's Top Debbie	'66	DHIR	847	4.4	19090
Shady Lane's L. Edena	'64	DHIR	777	4.2	18507
Levelland Farm's Valencia	'50	HIR	744	4.2	17629
Winacres T. C. Marilyn	'65	DHIR	730	4.2	17500
Springdale Bonanza's Bretta	'65	DHIR	808	4.7	17199
Rosalayn Master's Mary May	'60	HIR	865	5.0	17168
Cleverlands V. Fame Desiree	'65	HIR	724	4.2	17055
Norgert's Nance's B. Futurama	'64	DHIR	879	5.2	17045

JUNIOR 2	Yr. Off.	Div.	Milk	%	Fat
Housley's B. B. Bubbles	'61	HIR	15784	6.4	1018
Colbys Glennie	'58	HIR	19432	4.7	910
Norgert's Nance's B. Futurama	'64	DHIR	17045	5.2	879
Chedco Princess Veronica	'60	AR	15331	5.6	866
Rosalayn Master's Mary May	'60	HIR	17168	5.0	865
Eikco Tillie	'46	HIR	14288	6.0	861
Castle Brook Actor's Caryl	'66	DHIR	14430	5.9	856
Fireside King's Aleta	'64	HIR	14989	5.7	849
KoKosing's Top Debbie	'66	DHIR	19090	4.4	847
Wineberg Farms Emblem's Connie	'63	HIR	15887	5.2	830

Average based on last 3 yrs. prod. 9965 5.0 497

Class Leader Records official to December 7, 1966 are included in this list.

365-3X CLASS LEADERS

Based on Milk Production

MATURE	Yr. Off.	Div.	Fat	%	Milk
Mill Farm Poppy 8 yrs.	'61	AR	1190	4.0	29665
Haddons M. Ida 7 yrs.	'58	AR	1235	4.3	28787
Ideal's Beacon's Betty Lue 7 yrs.	'57	AR	1339	4.7	28371
Welcome In Forward's Clara 6 yrs.	'51	AR	1120	4.2	26672
Ideal's Beacon's Maisie 5 yrs.	'57	AR	1322	5.0	26182
Flintmere Janice 9 yrs.	'63	HIR	1248	4.9	25436
Dotty of West Side Farm 11 yrs.	'54	AR	1329	5.2	25338
Flintmere Janice 5 yrs.	'58	HIR	1288	5.1	25257
McAfee's Ellen 10 yrs.	'53	AR	1144	4.5	25188
Ideal's Predictor's Trixie 8 yrs.	'59	AR	1161	4.7	24828
Average based on last 3 yrs. prod.					18455

SENIOR 4					
Ideal's Superior's Cheryl	'63	AR	1223	5.0	24525
Ideal's Superline's Dulcette	'62	AR	1280	5.3	24206
Ideal's Superior's Mona	'63	AR	1240	5.2	23884
Ideal's L. D. 's Ella Mae	'51	AR	1137	4.7	23744
Ideal's Superior's Trixie	'61	AR	1292	5.5	23485
Ideal's Superior's Charm	'63	AR	1337	5.9	22775
Ideal's Superior's Kate	'63	AR	1143	5.1	22484
Ideal's Superior's Charlotte	'63	AR	1119	5.0	22352
Ideal's L. D. 's Beaut	'53	AR	1120	5.0	22220
Ideal's Trisuper's Starlet	'64	AR	1106	5.0	22034
Average based on last 3 yrs. prod.					18489

JUNIOR 4					
Ideal's Superior's Jenny	'58	AR	1315	5.3	24864
Langvalley L. Ursula	'60	AR	1049	4.7	22419
Darby Vale W Sandy	'61	AR	993	4.5	21863
Ideal's Superior's Fran	'59	AR	1059	4.9	21462
Lauxmont Actor's Daiquiri	'61	AR	933	4.4	21421
Ideal's Pharaoh's Betty May	'54	AR	1209	5.7	21063
Ideal's Superior's Dallis	'62	AR	1207	5.7	20994
Green Meads Countess Agatha	'57	AR	835	4.0	20706
Cragscut Reliant Tilly-Kay	'58	HIR	988	4.8	20656
Tarbell Farms Royal Lenda	'40	AR	1109	5.4	20508
Average based on last 3 yrs. prod.					15851

SENIOR 3					
Fairlawn Actor's Faithful	'58	AR	911	3.9	23298
Ideal's Eminent's Hattie	'62	AR	1123	4.9	23021
Ideal's Superior's W. Susie	'58	AR	1205	5.4	22290
Flying Horse M's Joy	'57	AR	1162	5.3	21971
Ideal's Superior's Cosmos	'62	AR	1115	5.1	21966
Ideal's S. R. K. P. Rose	'59	AR	1021	4.7	21903
Ideal's Troax's Violet	'64	AR	1154	5.4	21287
Ideal's L. D. 's Patty	'53	AR	1114	5.2	21139
Ideal's Beacon's W. S. Susie	'60	AR	1011	4.8	20998
Ideal's Superior's Melanie	'58	AR	1137	5.5	20833
Average based on last 3 yrs. prod.					17401

JUNIOR 3					
Mendale King's Golden Jean	'53	AR	1077	5.0	21443
Ideal's Superior's Mona	'62	AR	1080	5.1	21386
Ideal's Superior's Kate	'62	AR	1063	5.1	20813
Ideal's Gallant's Terry	'61	AR	1005	4.8	20783
Ideal's Superline's Dulcette	'61	AR	1136	5.5	20777
Ideal's Superior's Calla	'61	AR	1059	5.4	19546
Lockshore Golden Locks	'36	AR	836	4.3	19264
Lockshore Jarrett's Irene	'53	AR	860	4.4	19167
Gayhead's Capt's Faith	'51	AR	851	4.4	19116
Innisfree S. Joan	'52	AR	887	4.6	19114
Average based on last 3 yrs. prod.					17619

SENIOR 2					
Ideal's Superior's Jenny	'56	AR	1092	5.3	20530
Allerton Hill Butterfat Faith	'55	AR	850	4.3	19666
Ideal's Admiral's Betsy	'55	AR	1032	5.3	19207
Ideal's Beacon's Kathy	'57	AR	869	4.7	18364
Ideal's Beacon's Betty Lue	'52	AR	890	4.8	18186
Gippy Chief's Corinne	'50	AR	798	4.4	17843
Ideal's Standbest Dot	'52	AR	901	5.0	17737
Ideal's Superior's W. Susie	'57	AR	901	5.1	17678
Sadie's Cathedral Jewell	'37	AR	781	4.4	17629
Ideal's Mariner's Lucy Jane	'55	AR	908	5.1	17623
Average based on last 3 yrs. prod.					13970

JUNIOR 2					
Ideal's Eminent's Hattie	'61	AR	901	4.6	19401
Oram's Don's Cordelia	'58	AR	952	4.9	19234
Ideal's Pontius' Wistful	'62	AR	1013	5.3	18987
Ideal's Trisuper's Buttercup	'63	AR	895	4.8	18785
Ideal's Beacon's Marcia	'53	AR	925	4.9	18761
Ideal's Enterprise's Betsy	'57	AR	890	4.8	18471
Ideal's Trojan's Verna	'62	AR	903	4.9	18347
Ideal's Superior's Golda	'58	AR	977	5.4	18237
Dunwalke Desirer	'52	AR	867	4.7	18194
Ideal's Beacon's Monita	'54	AR	954	5.2	18148
Average based on last 3 yrs. prod.					15163

Based on Fat Production

MATURE	Yr. Off.	Div.	Milk	%	Fat
U. of A. Lubas Eldorene 9 yrs.	'56	AR	20277	6.6	1350
Ideal's Beacon's Betty Lue 7 yrs.	'57	AR	28371	4.7	1339
Dotty of West Side Farm 11 yrs.	'54	AR	25338	5.2	1329
Ideal's Beacon's Maisie 5 yrs.	'57	AR	26182	5.0	1322
Ideal's L. D. 's Trixie 6 yrs.	'54	AR	23141	5.6	1313
Ideal's Claremont's D. Susie 9 yrs.	'58	AR	23541	5.5	1303
Flintmere Janice 5 yrs.	'58	HIR	25257	5.1	1288
U. of A. Lubas Eldorene 7 yrs.	'54	AR	19501	6.5	1279
Ideal's Wistar's Susie 11 yrs.	'60	AR	21926	5.8	1261
Ideal's Superior's Phyllis 6 yrs.	'63	AR	21581	5.8	1252
Average based on last 3 yrs. prod.			18455	5.3	973

SENIOR 4					
Ideal's Superior's Charm	'63	AR	22775	5.9	1337
Ideal's Superior's Trixie	'61	AR	23485	5.5	1292
Ideal's Superline's Dulcette	'62	AR	24206	5.3	1280
Ideal's Superior's Mona	'63	AR	23884	5.2	1240
Ideal's Superior's Cheryl	'63	AR	24525	5.0	1223
Ideal's Claremont's Netoria	'54	AR	20792	5.8	1213
Ideal's Superior's Calla	'62	AR	21205	5.6	1194
Ideal's L. D. 's Hilda	'61	AR	19946	5.9	1170
Ideal's Superior's Nina	'59	AR	19057	6.1	1168
Ideal's G. S. Rosette	'55	AR	20282	5.7	1157
Average based on last 3 yrs. prod.			18489	5.3	988

JUNIOR 4					
Ideal's Superior's Jenny	'58	AR	24864	5.3	1315
Ideal's Superior's Susan	'62	AR	19427	6.2	1212
Ideal's Pharaoh's Betty May	'54	AR	21063	5.7	1209
Ideal's Superior's Dallis	'62	AR	20994	5.7	1207
Tarbell Farms Royal Lenda	'40	AR	20508	5.4	1109
LushAcres Hermes' Quest	'57	AR	17529	6.3	1104
Ideal's Rose King's W. Susie	'57	AR	18668	5.8	1090
Ideal's Teton's D. Susie	'63	AR	17401	6.2	1081
Commander's Blanche of Mercer	'55	AR	19856	5.3	1063
Ideal's Superior's Fran	'59	AR	21462	4.9	1059
Average based on last 3 yrs. prod.			15851	5.5	864

SENIOR 3					
Ideal's Superior's W. Susie	'58	AR	22290	5.4	1205
Ideal's Superior's Memoir	'59	AR	20300	5.8	1169
Flying Horse M's Joy	'57	AR	21971	5.3	1162
Ideal's Troax's Violet	'64	AR	21287	5.4	1154
Ideal's Superior's Charm	'62	AR	20110	5.7	1146
Ideal's Superior's Kathy	'59	AR	18668	6.1	1142
Ideal's Superior's Melanie	'58	AR	20833	5.5	1137
Ideal's G. S.' Susie	'54	AR	18825	6.0	1130
Ideal's Eminent's Hattie	'62	AR	23021	4.9	1123
Ideal's Superior's Cosmos	'62	AR	21966	5.1	1115
Average based on last 3 yrs. prod.			17401	5.5	965

JUNIOR 3					
Ideal's Superior's Susie	'61	AR	16970	7.0	1183
Ideal's Superline's Dulcette	'61	AR	20777	5.5	1136
Ideal's Superior's Rose	'62	AR	18572	6.0	1112
Ideal's Superior's Mona	'62	AR	21386	5.1	1080
Mendale King's Golden Jean	'53	AR	21443	5.0	1077
Ideal's Superior's Kate	'62	AR	20813	5.1	1063
Ideal's Superior's Susan	'61	AR	17025	6.2	1062
Ideal's Superior's Calla	'61	AR	19546	5.4	1059
Ideal's Whitcomb's Ethel	'59	AR	18933	5.4	1028
Ideal's G. S. Rosette	'53	AR	16510	6.1	1013
Average based on last 3 yrs. prod.			17619	5.3	937

SENIOR 2					
Ideal's Superior's Jenny	'56	AR	20530	5.3	1092
Ideal's Admiral's Betsy	'55	AR	19207	5.3	1032
Ideal's Superior's Dallis	'60	AR	15797	6.3	1003
Ideal's Superior's Krista	'61	AR	17428	5.7	992
Howland Master's Celesta	'56	AR	17093	5.7	974
Green Meadow Melba	'36	AR	15342	6.3	963
Ideal's Rose King's W. Susie	'55	AR	16067	5.9	958
Ideal's Admiral's Dawn	'54	AR	16989	5.4	922
Brookwood Rita	'40	AR	16580	5.5	918
Ideal's Superior's Daisia	'61	AR	15830	5.8	917
Average based on last 3 yrs. prod.			13970	4.9	690

JUNIOR 2					
Ideal's Superior's Ninon	'60	AR	17009	6.0	1020
Hominy Hill Prince's Harp	'54	AR	16739	6.0	1017
Ideal's Ninsuper's Kathy	'63	AR	16005	6.3	1014
Ideal's Pontius' Wistful	'62	AR	18987	5.3	1013
Ideal's Trisuper's Wendie	'63	AR	17264	5.8	1003
Ideal's Superior's Ramble	'61	AR	16380	6.1	992
Ideal's Superior's Daisy	'58	AR	16649	6.0	992
Ideal's Superior's Golda	'58	AR	18237	5.4	977
Ideal's G. S. Marnetta	'55	AR	16394	5.9	977
Ideal's Superior's Girlie	'54	AR	16413	5.9	971
Average based on last 3 yrs. prod.			15163	5.5	830

Class Leader Records official to December 7, 1966 are included in this list.

Save Money On Your Journal Subscription

FOR A LIMITED TIME ONLY ..... **OFFER EXPIRES FEBRUARY 6, 1967**

SAVE $1.00 on a 2-year Subscription

SAVE $2.00 on a 3-year Subscription

SAVE $5.00 on a 5-year Subscription

Applies Only To Subscriptions In The United States

TEAR ALONG THESE LINES AND MAIL — POSTAGE FREE

IT'S UP TO YOU
YOU CAN SAVE
$1.00
$2.00
$5.00
OFFER EXPIRES FEBRUARY 6, 1967

Yes!

SPECIAL RATE

Check Here

- ☐ 2 Years $5.00
- ☐ 3 Years $7.00
- ☐ 5 Years $10.00
- ☐ Bill me.
- ☐ Check or money order being mailed.

I WANT TO TAKE ADVANTAGE OF THIS MONEY-SAVING SPECIAL OFFER TO RENEW OR EXTEND MY JOURNAL SUBSCRIPTION

Signed .....

Farm Name .....

Address .....

.....

(Please give complete address and zip code.)

Special — MONEY-SAVING — *Offer*

2 YEARS	$5.00	YOU SAVE $1.00
3 YEARS	$7.00	YOU SAVE $2.00
5 YEARS	$10.00	YOU SAVE $5.00

(Applies Only To Subscriptions In The United States)

Renew Or Extend Your Present Subscription NOW

TEAR ALONG THESE LINES AND MAIL — POSTAGE FREE

Peterborough, N. H.
FIRST CLASS
PERMIT NO. 1

BUSINESS REPLY CARD
No Postage Necessary If Mailed In The United States

—— POSTAGE WILL BE PAID BY ——

AMERICAN GUERNSEY CATTLE CLUB
GUERNSEY BREEDERS' JOURNAL
PETERBOROUGH
NEW HAMPSHIRE 03458

OFFER
EXPIRES
FEBRUARY 6,
1967

Act Now—Mail This

Card Today

HENSLEE FARMS V. FAME

V. FAME NOW HAS 19 EXCELLENT DAUGHTERS

★ GOLD STAR SIRE ★

482 daus., 616 rec. av. 10598—4.6%—491 (M.E.—305—2x), 326 cl. av. 83.2%.

★ AI GOLD STAR SIRE ★

1100 AI daus., 1411 rec. av. 10122—4.7% —471 (M.E.—305—2x), 326 cl. av. 83.2%.

NO MATTER THE DIRECTION YOU GO N W E S **YOU'LL FIND HE SIRES LEADERS**

His Production Parade For 1966 Was Headed By Two Class Leading Cows

HILDIEMAID FAME'S VIRTUE B
Excellent
*17620—*902—3-2DHIR—305—2x
FIRST for FAT — FOURTH for MILK
Owned by Paul Beldon, Van Wert, Ohio.

HO-ETTE'S BONNET F. BOSSIE
Very Good
*15950—694—2-5DHIR—305—2x
NINTH FOR MILK
Owned by Homer Enns, Hillsboro, Kansas.

OTHER DAUGHTERS BY V. FAME WITH RECORDS COMPLETED DURING THE PAST YEAR

Name	Milk	Fat	Division
Ludlow Fame's Sunglow (VG)	17050	666	3-9DHIR—350—2x
Three Cliffs Fame Flossie (VG)	15820	820	3-0DHIR—365—2x
U Creek M.V. Fame's Fancy	15310	855	3-10DHIR—365—2x
Duluth F. Jewel	15030	742	3-4DHIR—304—2x
Gayoso View Fame Elise (E)	14690	654	6-5DHIR—305—2x
Gayoso View Fame's Judy (VG)	14520	667	4-1DHIR—305—2x
Normandy Fame's Meadow	14500	722	2-6DHIR—305—2x
Leader's Fame Diana	14460	631	3-4DHIR—305—2x
Willow Spring Fame's Diana (VG)	14340	755	2-4DHIR—365—2x
Gerar Songbird	14270	646	3-6DHIR—305—2x
Leader's Fame Decca (VG)	14220	689	2-5DHIR—305—2x
Magnolia Fame's May	13980	627	3-10DHIR—305—2x
Airline Fame's Fildare (VG)	13900	674	3-7DHIR—305—2x
The Old Homestead Bft. Kirsten	13790	644	3-0DHIR—300—2x
Wandamere F. Lilla	13760	613	3-9DHIR—305—2x
Colbys Cameo (VG)	13690	614	3-4DHIR—283—2x
Welcome V Fame Vestol	13610	564	3-10DHIR—305—2x
Lockshore Fame's Marcy (VG)	13580	653	3-7DHIR—305—2x
Cleverlands V.Fame's Zelma (VG)	13219	580	2-2HIR—288—2x
Adams Fame Betsy (VG)	13210	557	3-5DHIR—305—2x
Skuggek V. Olive	13140	588	3-5DHIR—305—2x
Edgewood Fame Rose	13110	620	3-5DHIR—305—2x
Tarbell Fame's Rival Victoria	13110	535	3-5DHIR—305—2x
Guernsey Grove Fame's Lynn	13030	528	3-4DHIR—305—2x
Winacres Fame's Vidalia	13010	534	2-3DHIR—305—2x
Tryon Farm F Dianne	12980	609	2-9DHIR—365—2x
Conora V.F. Lilian (VG)	12900	573	2-5DHIR—305—2x
Mulhocaway Fame's Hannah (VG)	12890	625	2-3DHIR—305—2x
Golden Hills Fame's Wilma (VG)	12740	556	3-11DHIR—305—2x
Dan-Ba-Lee's F. Beauty (VG)	12690	585	3-2DHIR—305—2x
Riverside Fame Regina (VG)	12660	590	2-10DHIR—305—2x
Ideal's Fame's Bona (VG)	12657	698	3-6HIR—305—2x
Fame Molly	12550	629	2-2DHIR—305—2x
Peck's Fame's Crocus (VG)	12542	652	3-3HIR—365—2x

IF YOU WANT INCREASED PRODUCTION . . . LET V. FAME HELP

GAYOSO VIEW FARM **Horn Lake, Mississippi**

Address correspondence to J. E. Bowden, Box 3866, Memphis, Tenn. 38637

JESSIE G. and J. E. BOWDEN, Owners Brucellosis Accredited No. 605 **HERB BAILEY, Herd Manager**

42ND RENEWAL OF THE GUERNSEY SALE

STATE FAIRGROUNDS, INDIANAPOLIS, INDIANA, WEDNESDAY, MAY 10, 1967

These 3 Top Bulls Have Already Been Selected

LISETER SAMPSON — Born November 6, 1966. A full brother to Liseter Sovereign, whose first 6 daughters at Liseter are fresh and milking well. Sire: **Liseter Brilliant** — the 31 Brilliants at Liseter average 88% and also in the herd are 29 Brilliant granddaughters by 4 different sons. The 29 + the 31 Brilliants — 60 head — average 87%. The third high selling animal at public auction in 1966 ($6,500) was a Brilliant.

His Dam

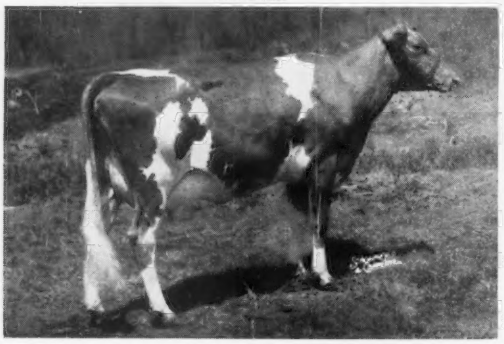

Liseter Bright Secret (VG), 14255—625—Sr4HIR—305—2x, 16131—716—5HIR—305—2x, 14369—637—7HIR—305—2x, 14702—638—8HIR—303—2x. Maternal sister to Liseter Flaming Secret (VG), 14229—668—Jr4HIR—305—2x, she dam of a Brilliant son that was selected by Franchester Farms, Inc., West Salem, Ohio.

His Dam's Dam

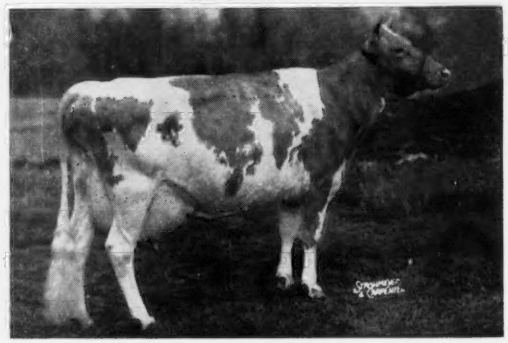

Liseter Mistress Secret (VG), 8 records that include 16036—754—11HIR—305—2x, 16308—785—12HIR—305—2x. 4 tested daughters, 1 E, 3 VG, include Liseter Brilliant Secret ($3,100), Excellent '64 '65. 13608—607—8HIR—305—2x.

LAUXMONT LAFAYETTE — Born August 18, 1966. A SHOW CALF. Sire: **Lauxmont Gendarme**, a bull that is doing a top job at Lauxmont and Walnut Grove, 1st Bull Calf, N. J., Pa. G.S., Md., Jr. Ch., Md., 1957, 2nd Bull Calf at the National, 1957. He is by Maxim of McDonald Farms, GOLD ★ SIRE, out of Walnut Grove Mable A (VG), 16687—806—10yrs—365—3x, 1st 4-Year-Old, Sr. & Gr. Ch., Md., 1957, 4 tested daughters include Ollasses Gardenia (E 3 times).

His Dam

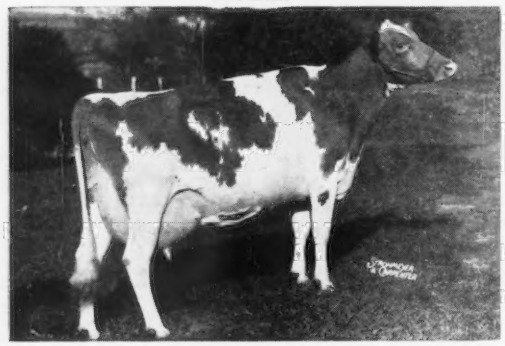

Burkeville Emory's Elna (E 5 times), GOLD ★ DAM, 22849—979—9yrs—365—3x, 1st 4-Year-Old, Sr. & Gr. Ch., Pa. G.S., 1957. Res. A-A 4-Year-Old, 1957, 1st Aged, Pa. G.S., 1958, 2nd at the National in both 1957 and 1958, 1st Produce, Pa. G.S., 1962. 4 tested daughters, 2 E, 2 VG.

His Maternal Sister

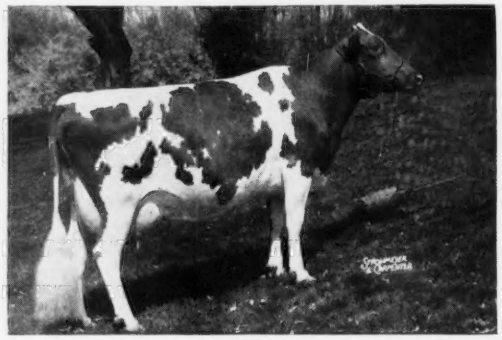

Elna of Lauxmont (E 5 times), 15795—846—Jr4—365—3x. Maternal sister to Belnemus Emory's Lee (E 3 times), 18090—1005—3yrs—365—3x, Belnemus Noble Coquette (VG), 14442—658—7HIR—305—2x.

WESTERN GLOW FM BRILLIANT — Born September 7, 1966. Sire: **Liseter Brilliant** (see sire of LISETER SAMPSON — above). Dam: **Western Glow Fond Maryann** (VG 3 times), 10716—470—Jr2HIR—305—2x, 12715—606—Jr3HIR—305—2x, 12970——617—Jr4DHIR—305—2x, 13960—674—5DHIR—305—2x, 13320—808—6DHIR—305—2x.

4 Paternal Sisters To SAMPSON And BRILLIANT TRAVELER

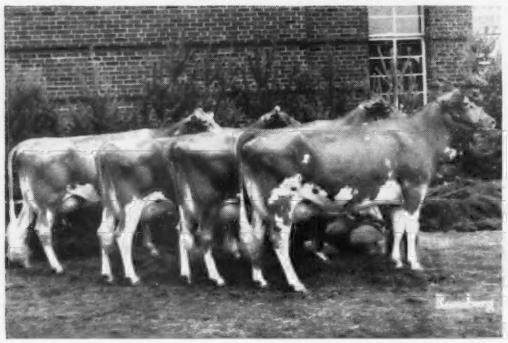

Get of Liseter Brilliant. Undefeated during 1966. 1st Sr. Get, Chester Co., Maryland State Fair, Pa. A-A, and National, 1966.

His Dam's Dam

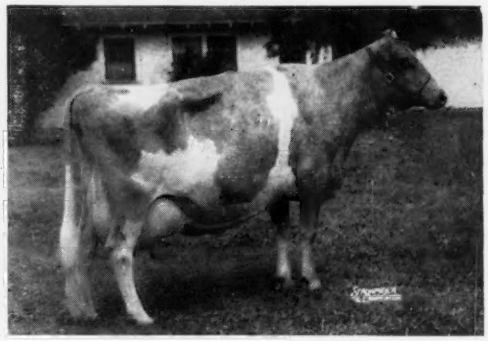

Western Glow Merry An (VG 5 times), 17788—787—8yrs—365—2x, 14755—629—9HIR—305—2x. 4 tested daughters, 3 VG, 1 D, 2 PR sons, Western Glow Butterfat Count ($8,000), Western Glow Maryanns Traveler.

Anyone desiring to consign, please let us know immediately. Selections are already under way.

1965 Guernsey Sale . . . 53 head sold for $84,775, an average of $1,599.53
1966 Guernsey Sale . . . 65 head sold for $101,800, an average of $1,566.15

Sale Managed By — For Catalogs Write: THE MERRYMAN COMPANY, SPARKS, MD. 21152

John B. Merryman
Phone: 771 - 4321 — Area 301

George W. (Dutch) Snyder
Phone: Drums, Pa. 788 - 3029 — Area 717